



LT MULTI COATING

FLAKES
COLOUR CHART



**"WE'RE HERE TO TAKE
YOUR FLOORING TO THE NEXT LEVEL."**

About Us

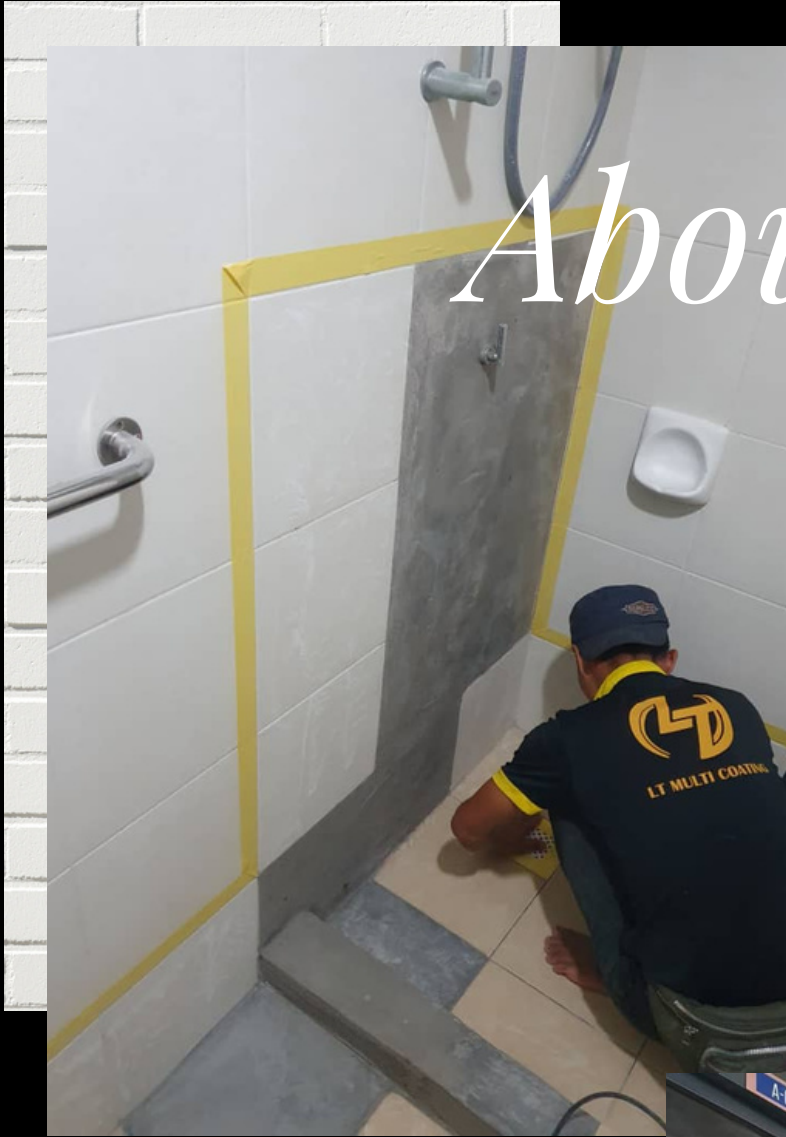







LT MULTI COATING is a fast-growing Epoxy flake coating waterproofing company that keeps culture and creativity at the heart of everything we do. We established since year 2018 and fully specialized in kitchen and bathroom refinishing waterproof coating.

Our mission is to lead with integrity through innovation, excellence and service. LT Multi Coating will lead the way in providing industries with best and latest of engaged in Epoxy flake coating system flooring. We understand that this is a very high standard to set. However, we truly feel that if you do not set the standard where you want to end up, you will never get there. Through our commitment to quality, constant innovation and respect for environment and industry safety norms, we aim to exceed expectations and be rewarded with a smile.

GET STARTED



 <p>CHARCOAL BLACK</p> <p>E201</p>	 <p>IRON GREY</p> <p>E202</p>	 <p>STEEL GREY</p> <p>E203</p>	 <p>CREAM WHITE</p> <p>E204</p>	 <p>INDEPENDENCE GREY</p> <p>E409</p>
 <p>EGYPTIAN BLUE</p> <p>E205</p>	 <p>SAPPHIRE BLUE</p> <p>E206</p>	 <p>CAROLINA BLUE</p> <p>E207</p>	 <p>PIGEON BLUE</p> <p>E208</p>	 <p>PRUSSIAN BLUE</p> <p>E209</p>
 <p>TURKISH GREEN GREYISH</p> <p>E210</p>	 <p>MUSTARD YELLOW</p> <p>E211</p>	 <p>FLAXEN YELLOW</p> <p>E212</p>	 <p>SACRAMENTO GREEN</p> <p>E213</p>	 <p>HUNTER GREEN</p> <p>E214</p>
 <p>SANGRIA BROWNISH</p> <p>E215</p>	 <p>BURGUNDY BROWNISH</p> <p>E216</p>	 <p>CARAMEL BROWN</p> <p>E217</p>	 <p>TAWNY BROWN</p> <p>E218</p>	 <p>CHILI RED</p> <p>E219</p>
 <p>INDIAN RED</p> <p>E220</p>	 <p>AMBER BROWNISH</p> <p>E221</p>	 <p>BURNT BROWNISH</p> <p>E222</p>	 <p>PITCH BLACK</p> <p>BLACK</p>	 <p>BLACKGOLD</p> <p>BLACK / GOLD</p>
 <p>WHITE WITH BLACK CHIPS</p> <p>WHITE / BLACK</p>	 <p>CAMOUFLAGE BLUE</p> <p>BLUE</p>			

COLOUR
CHART



WHAT IS EPOXY FLAKE COATING?



@LT_MultiCoating



Epoxy flake coating is a type of flooring system that consists of a base layer of epoxy resin, a middle layer of colored flakes or chips, and a top coating of clear epoxy for added durability and protection.

This type of coating is known for its durability, resistance to wear and tear, chemical resistance, and aesthetic versatility. Epoxy flake coatings are often used in toilets, commercial kitchens, locker rooms and other places where durability and visual appeal are important.

LT MULTI COATING



INSTALLATION PROCEDURE

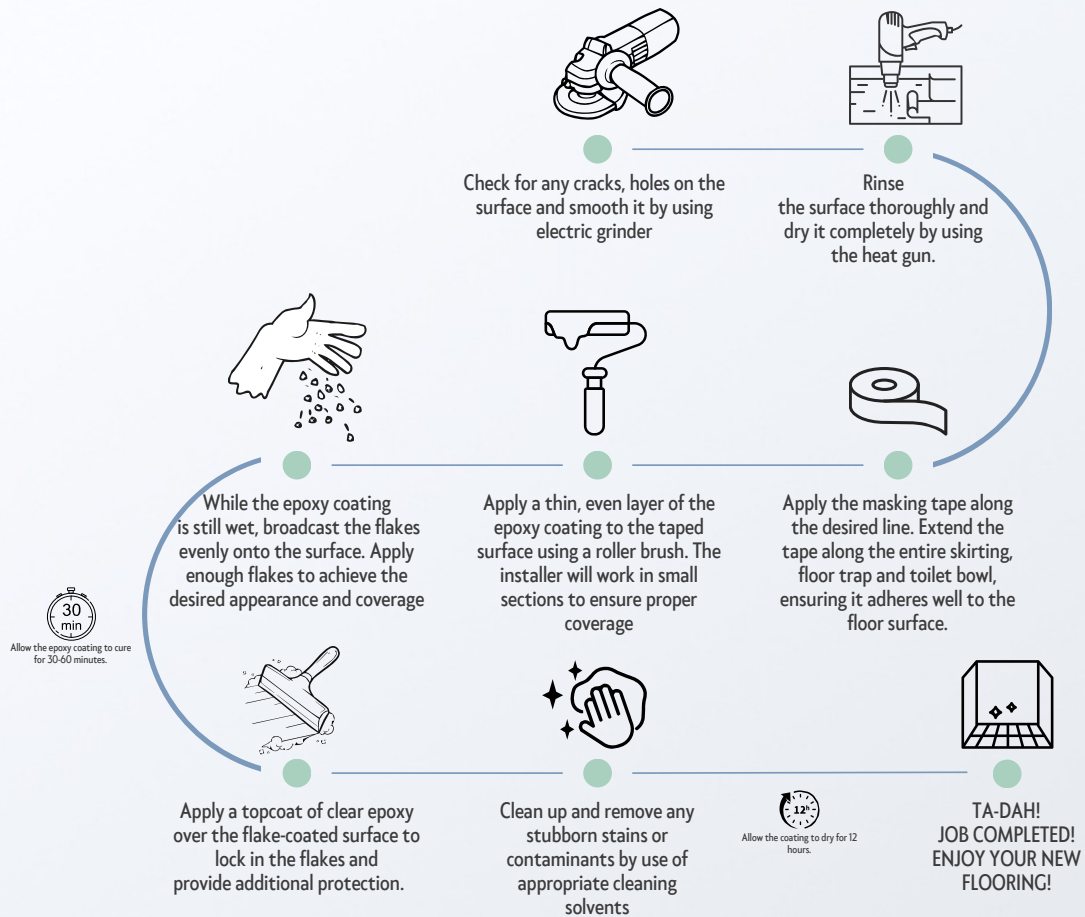

EPOXY FLAKE COATING SYSTEM



PROS AND CONS

EPOXY FLAKE COATING



WATERPROOF

The waterproofing function of epoxy flake coating is due to the fact that the epoxy resin forms a hard, waterproof barrier on the surface of the material. The flakes of metal, glass, or other materials help to reinforce the coating and make it more durable.

4~6 HOURS CAN COMPLETE

The process of applying epoxy flake coating is quicker than many other flooring alternatives. It can often be completed within 4-6 hours, depending on the size of the area.

ANTI-SLIP

Epoxy flake coatings can be customized to offer varying levels of slip resistance, making them a suitable choice for areas that require good traction, such as toilet, kitchen or balcony area. Different textured additives can be incorporated into the epoxy for enhanced slip resistance.

COST-EFFECTIVE

Epoxy flake coatings offer a cost-effective flooring solution. They have a relatively low installation cost compared to other flooring options like hardwood or tile, and their durability and low maintenance requirements contribute to long-term cost savings.

NO HACKING NEEDED

Epoxy flake coating indeed does not require any hacking or the removal of the existing floor surface. It's actually one of the benefits of opting for an epoxy flake coating. It can be applied directly onto your existing floor (concrete, for instance).

3 YEARS WARRANTY

We provide warranty for a period of thirty-six (36) months according to the invoice reference number. This warranty covers the repair or replacement of the supplied surface for coating PEELS OFF, FLOOR WATERPROOFING and the COLOUR FADES

CONS

NOT SELF-LEVELING

Epoxy flake coating isn't naturally self-leveling. That means if there are irregularities in the floor to start with, they can show up through the coating. In order to have a level floor, one might need to use a self-leveling epoxy or a cementitious self-leveler before the flake system if the existing floor has substantial dips and rises.

WATER PONDING OR POLLING ISSUES.

Just as mentioned earlier, epoxy is not naturally self-leveling. If the existing floor has imperfections such as dips or rises, they will reflect through the coating, leading to uneven surfaces where water can accumulate.

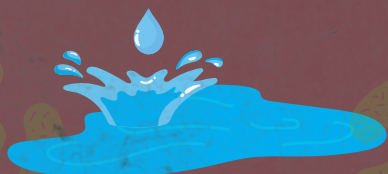
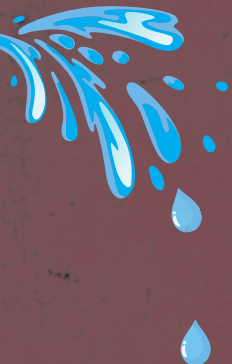



All

Images

Videos





Search.

 Epoxy flake coating colour choices. 

 Charcoal black - E201

 Steel grey - E202

 Iron grey - E203

 Cream white - E204

 Egyptian blue - E205



100K likes

Save for later





@CHARCOAL_BLACK



E201



Charcoal black, as the name implies, is a deep, dark shade of black. This color can be likened to the color of charcoal, which is a rich, dark black with the slightest hint of gray. Charcoal black is often considered a strong, sophisticated, and elegant color.



SWIPE UP



STAIRCASE AREA - ONE TONE



BALCONY AREA - TWO TONE



CAR PORCH AREA - TWO TONE



TOILET AREA - TWO TONE



OUTDOOR AREA - TWO TONE

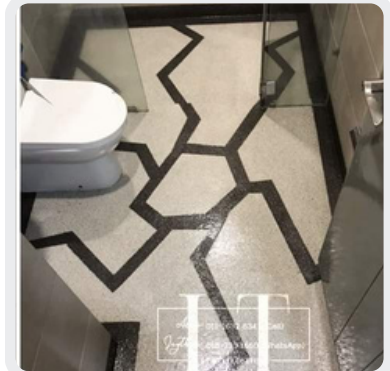

TOILET AREA - TWO TONE



BALCONY AREA - ONE TONE



TOILET AREA - TWO TONES1



TOILET AREA - TWO TONE

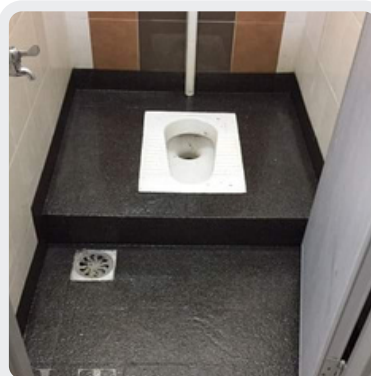

TOILET AREA - ONE TONE



TOILET AREA - TWO TONE

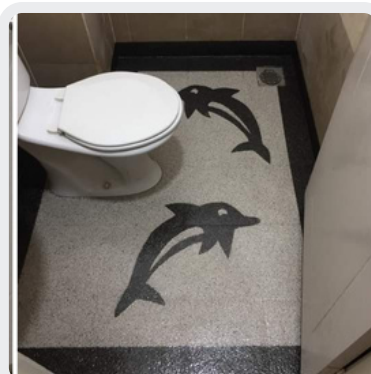
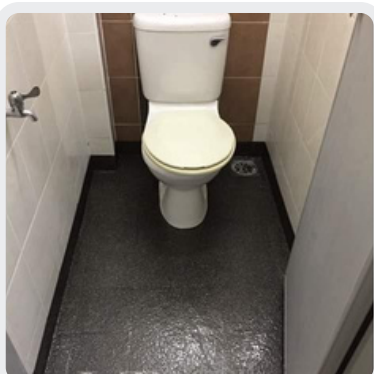



@IRON_GREY



E202



Iron grey is a deep, strong color that sits between grey and black. It's named after the color of processed iron and replicates its metallic, lustrous quality. In flooring, as in the case of epoxy flake coatings, iron grey can be used to create a sleek, modern, and industrial feel. As it's a darker shade, this color may not show up dust and marks as readily as lighter shades and is easy to maintain.



SWIPE UP



STAIRCASE AREA - TWO TONE



KITCHEN AREA - TWO TONE



BALCONY AREA - ONE TONE



TOILET AREA - TWO TONE



TOILET AREA - TWO TONE



TOILET AREA - TWO TONE



TOILET AREA - TWO TONE



TOILET AREA - TWO TONE

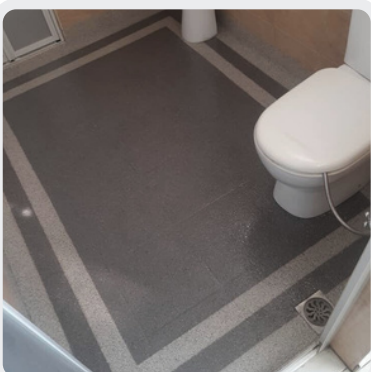

TOILET AREA - TWO TONE



TOILET AREA - ONE TONE



TOILET AREA - TWO TONE

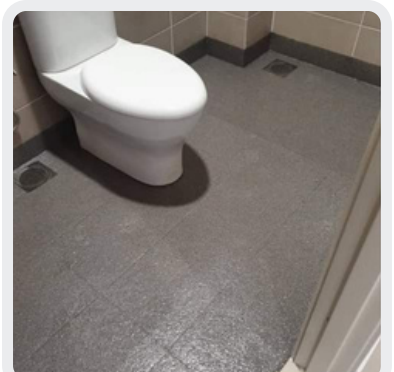
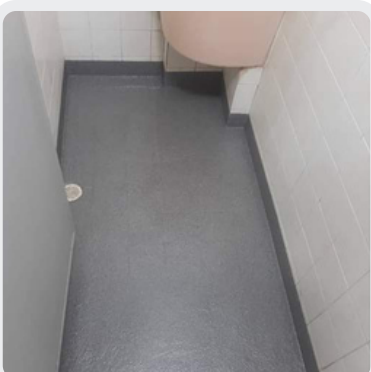



@STEEL_GREY



E203



Steel grey is a medium-tone shade of grey that resembles the color of polished steel. It's a cooler, metallic hue that falls within the spectrum of grey but often looks slightly bluish due to the metallic characteristic of steel. It pairs well with a variety of colors and can be used with lighter shades to create a calming, modern aesthetic. Paired with brighter or vibrant colors, steel grey can serve as a balancing, neutral backdrop.



SWIPE UP



WALL AREA - TWO TONE



TOILET AREA - TWO TONE



TOILET AREA - TWO TONE



BALCONY AREA - ONE TONE



TOILET AREA - TWO TONE



TOILET AREA - TWO TONE



TOILET AREA - TWO TONE

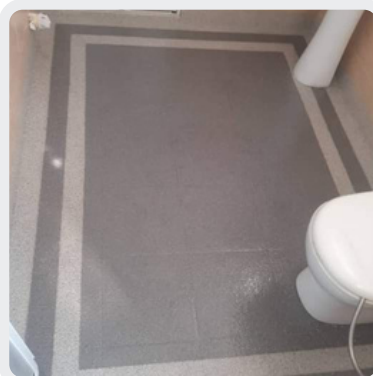

TOILET AREA - TWO TONE



E2O3

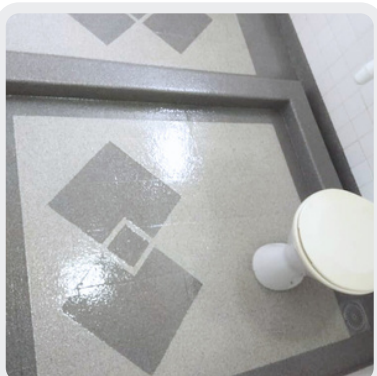

TOILET AREA - TWO TONE



TOILET AREA - ONE TONE

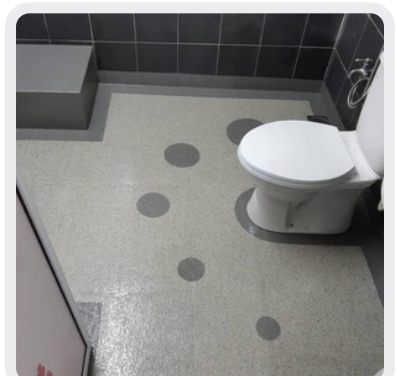

TOILET AREA - TWO TONE

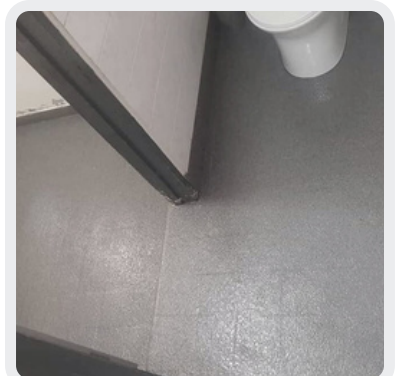
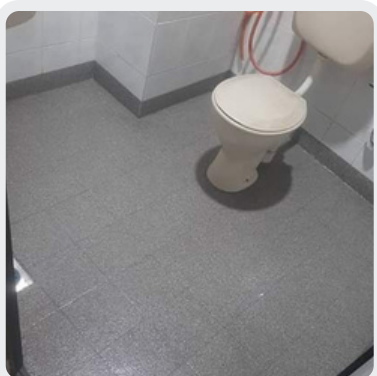



@CREAM_WHITE



E204



Cream white, often simply referred to as cream, is a soft, warm variation of the color white. It has a slight yellow or ivory tint, which gives it its warmth compared to pure white or off-white shades, mimicking the color of fresh cream. In terms of epoxy flake coatings, a cream white base can contribute to a light and spacious feel. It can also help to brighten up a space by reflecting more light. Always remember to check samples of the color under the lighting conditions of the space you intend to use it in, as different lighting can significantly affect the appearance of color.



SWIPE UP



TOILET AREA - TWO TONE



TOILET AREA - ONE TONE



TOILET AREA - TWO TONE



TOILET AREA - ONE TONE



TOILET AREA - ONE TONE



TOILET AREA - ONE TONE

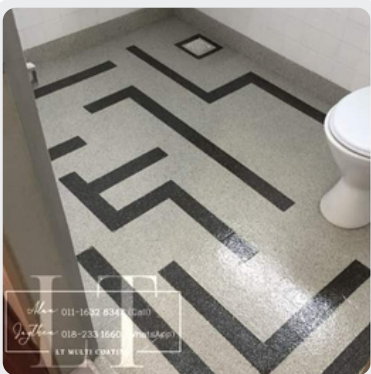

TOILET AREA - TWO TONE

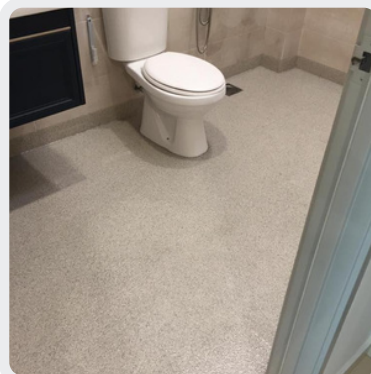

TOILET AREA - ONE TONE

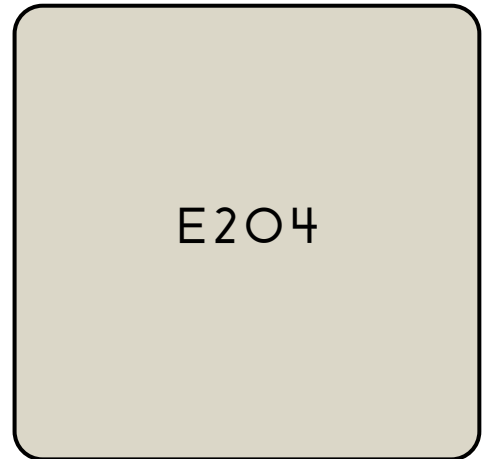

E2O4

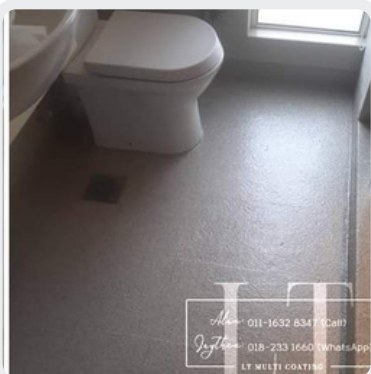

TOILET AREA - ONE TONE



TOILET AREA - TWO TONE

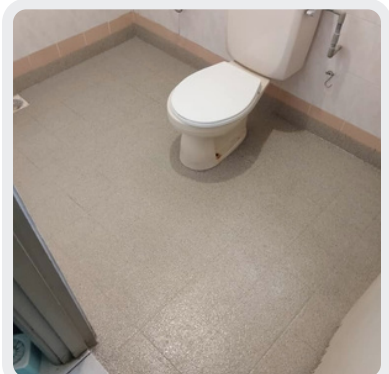

TOILET AREA - ONE TONE

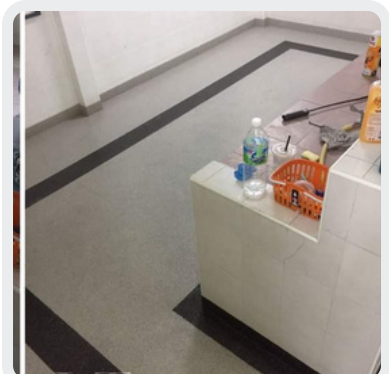
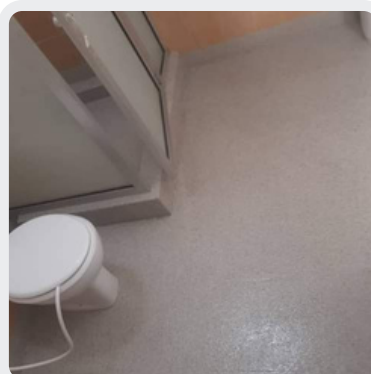
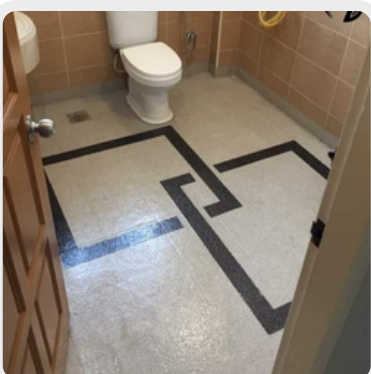



@EGYPTIAN_BLUE

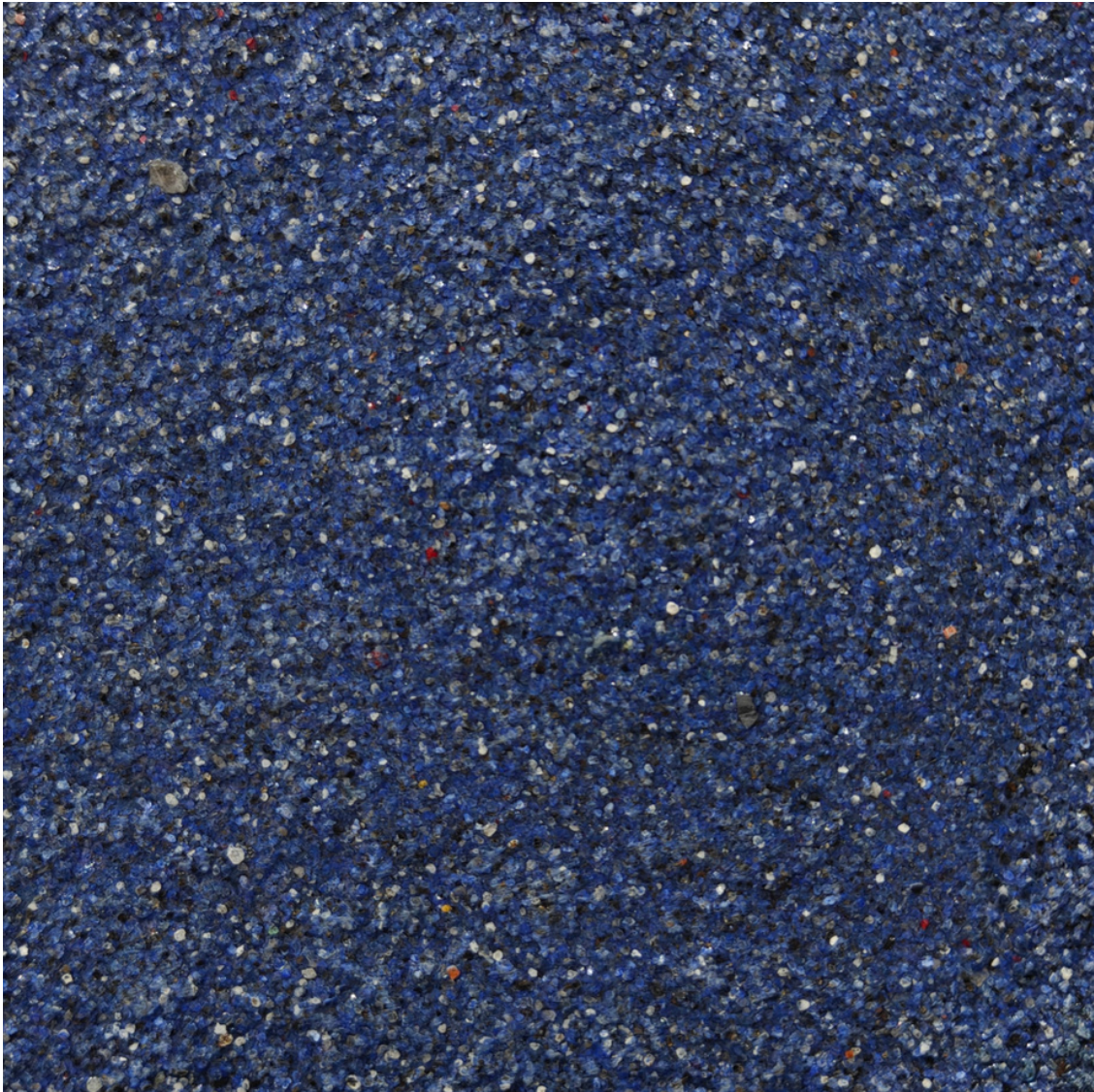

E205



Egyptian blue, as the name suggests, has its roots in ancient Egyptian art and architecture and is one of the first synthetic colors ever produced. This striking color has a rich, vibrant, and deep blue tone, often with subtle hints of purple. In the context of an epoxy flake coating, Egyptian blue would certainly create a striking and vibrant floor. Its dark tone might also prove practical for hiding dirt well.



SWIPE UP



TOILET AREA - TWO TONE



STAIRCASE AREA - TWO TONE



TOILET AREA - TWO TONE



TOILET AREA - ONE TONE



TOILET AREA - TWO TONE



TOILET AREA - ONE TONE



TOILET AREA - TWO TONE



TOILET AREA - ONE TONE

E205

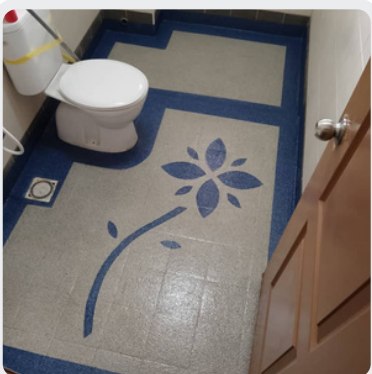

TOILET AREA - TWO TONE



KITCHEN AREA - TWO TONE

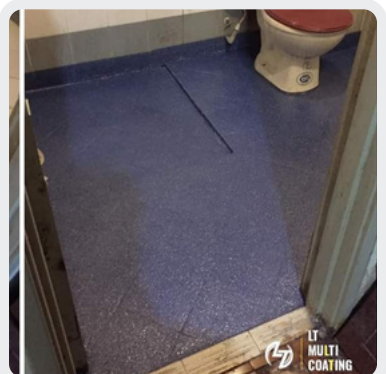

TOILET AREA - ONE TONE





@SAPPHIRE_BLUE

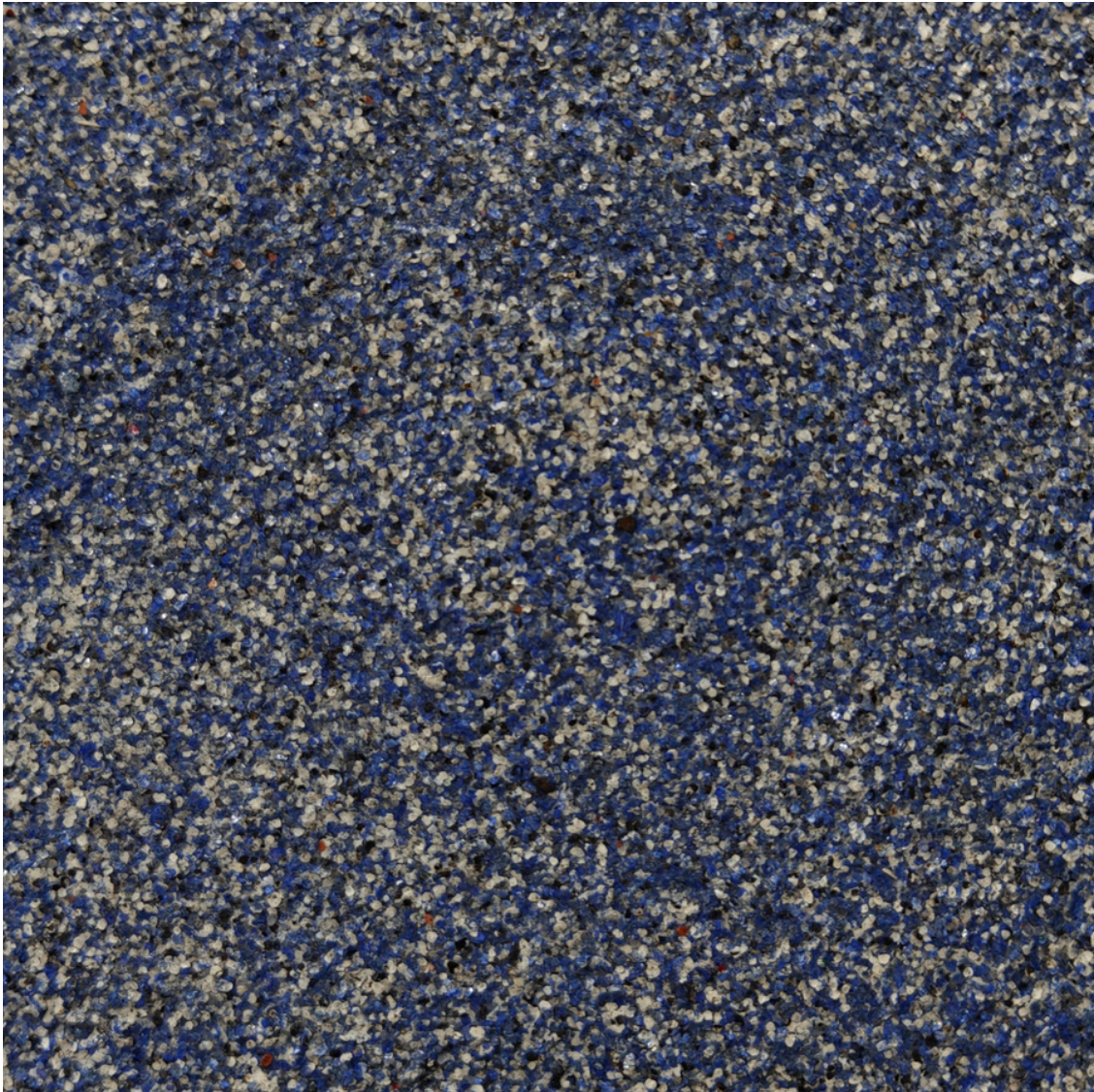

E206



Sapphire blue, is a bright, deep, and vivid shade of blue that resembles the color of a sapphire gemstone. A sapphire blue coating would create a radiant and visually striking floor. Furthermore, its deep tone can help hide dirt and scuffs, making maintenance easier. However, given its intensity, consider the size and lighting of the space it will be used in to ensure it doesn't overwhelm the area.



SWIPE UP



TOILET AREA - ONE TONE



TOILET AREA - ONE TONE

E2O6



@CAROLINA_BLUE



E207



Carolina blue, also known as Tarheel blue, is a light, gentle shade of blue with a slightly silver undertone. It's most famously associated with the University of North Carolina at Chapel Hill's athletic teams. Carolina blue could lend a cool, clean, and calming aura to a space. Lighter colors like this can help to brighten up a room by reflecting light, thereby making a room seem more spacious.



SWIPE UP



TOILET AREA - TWO TONE



TOILET AREA - ONE TONE



TOILET AREA - TWO TONE



TOILET AREA - ONE TONE



TOILET AREA - TWO TONE



TOILET AREA - ONE TONE



TOILET AREA - TWO TONE



TOILET AREA - ONE TONE

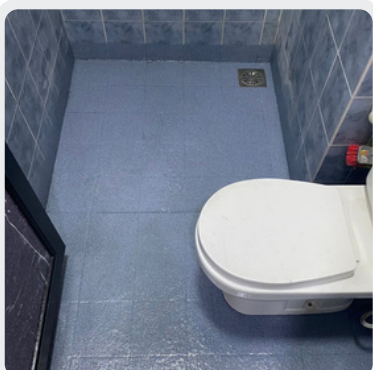

TOILET AREA - ONE TONE



TOILET AREA - TWO TONE

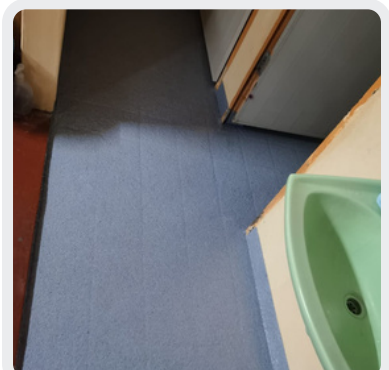

TOILET AREA - ONE TONE

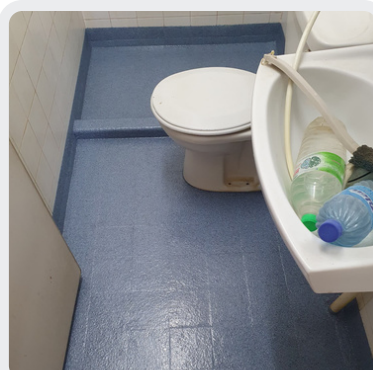



@PIGEON_BLUE



E208



Pigeon blue, is a medium, purplish-grey color that is often associated with the color of a pigeon's feathers. It embodies a gentle mix of grey-blue shades, presenting a soft, calming, and sophisticated hue. A pigeon blue coating could create a neutral yet visually appealing floor. Given its medium hue, it's likely to hide dirt and wear fairly well, offering a good balance between aesthetic appeal and practicality.



SWIPE UP



TOILET AREA - ONE TONE



TOILET AREA - ONE TONE



TOILET AREA - ONE TONE

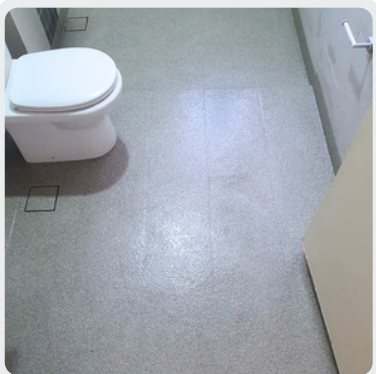

TOILET AREA - ONE TONE

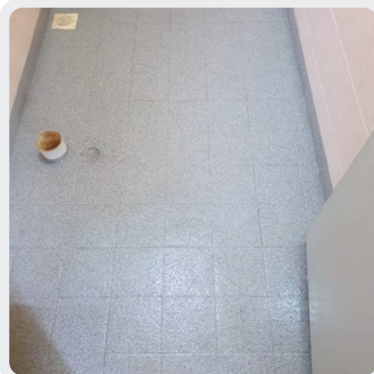

TOILET AREA - ONE TONE

E208



TOILET AREA - ONE TONE

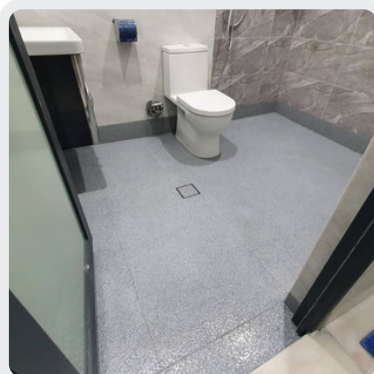

TOILET AREA - ONE TONE

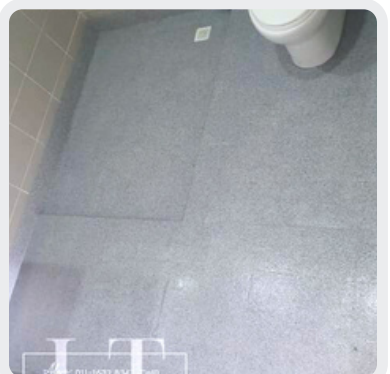

TOILET AREA - ONE TONE



@PRUSSIAN_BLUE

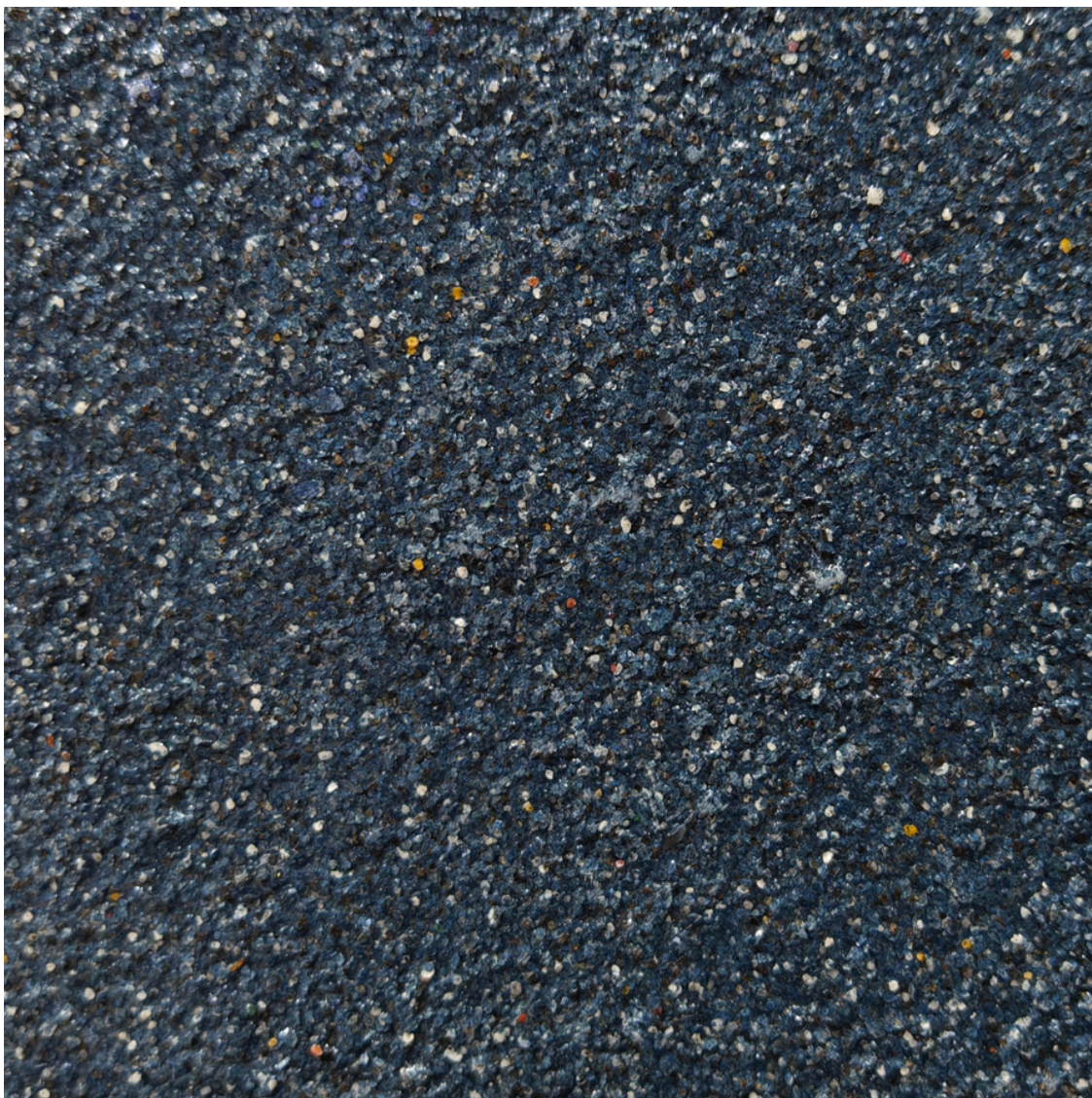

E209



Prussian blue is a deep, rich, and dark blue hue known for its intensity. This color was first synthesized in Berlin in the early 18th century and is among the first synthetic pigments. It has a slight undertone of green, which gives it a cool, somewhat teal-ish appearance. Prussian blue could certainly offer a striking and moodily elegant shade for a floor. Its dark color can also be practical for hiding wear and dirt.



SWIPE UP



TOILET AREA - TWO TONE



TOILET AREA - ONE TONE



TOILET AREA - TWO TONE



STAIRCASE AREA - ONE TONE



TOILET AREA - TWO TONE



TOILET AREA - ONE TONE

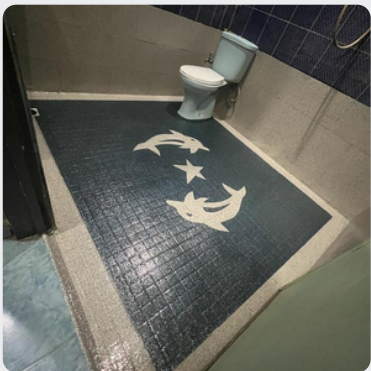

TOILET AREA - TWO TONE



TOILET AREA - ONE TONE

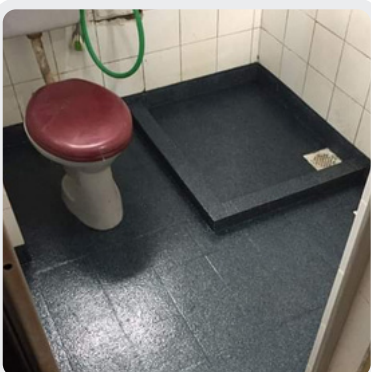

TOILET AREA - ONE TONE

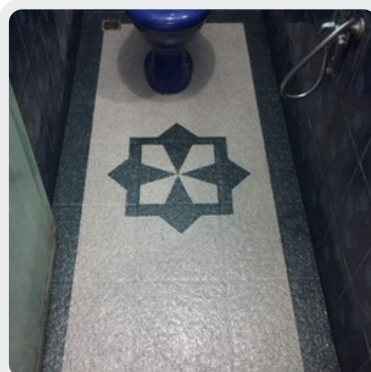

TOILET AREA - TWO TONE

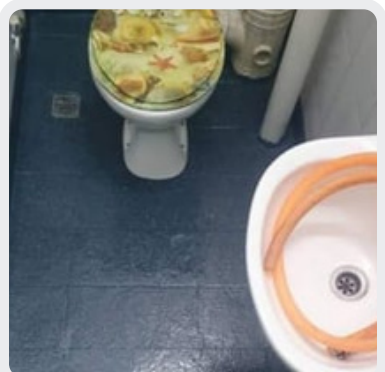

TOILET AREA - ONE TONE

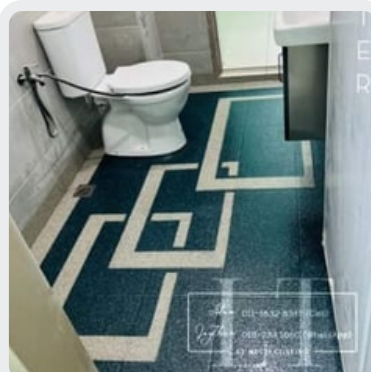



@TRUKISHGREEN_GREYISH



E210



Turkish green with greyish is a unique and nuanced shade that combines elements of both green and grey. It typically has a muted, understated quality that sets it apart from more vibrant or traditional greens. This color can create a serene and peaceful ambiance. It pairs well with other neutral shades. It can also work beautifully with muted earth tones or complementary colors like dusty rose or mustard for a slightly more eclectic look.



SWIPE UP



@MUSTURD_YELLOW



E211



Mustard yellow is a warm, rich, and earthy shade of yellow that resembles the color of mustard seeds or the condiment itself. It has a distinct golden-brown undertone, giving it a more mature and subdued appearance compared to brighter or lighter shades of yellow. In design, mustard yellow can add depth and character to a space. It pairs well with various colors and works particularly well with neutrals like white, grey, or beige, creating a striking contrast. It can also be combined with other warm colors like burnt orange or rustic brown for a harmonious and earthy palette.



SWIPE UP



TOILET AREA - TWO TONE



TOILET AREA - ONE TONE



TOILET AREA - TWO TONE



TOILET AREA - ONE TONE



TOILET AREA - TWO TONE

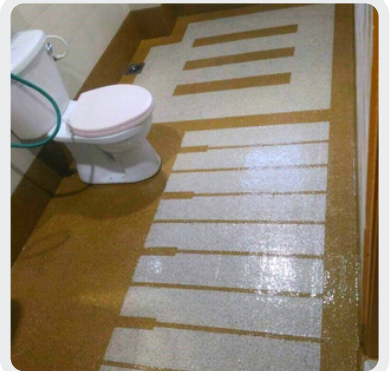

TOILET AREA - ONE TONE



TOILET AREA - TWO TONE



TOILET AREA - ONE TONE



TOILET AREA - ONE TONE

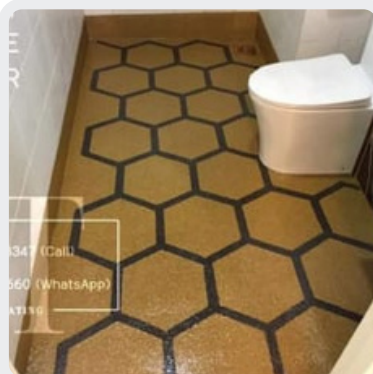

TOILET AREA - TWO TONE



TOILET AREA - ONE TONE

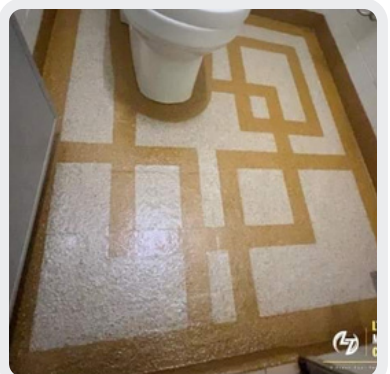
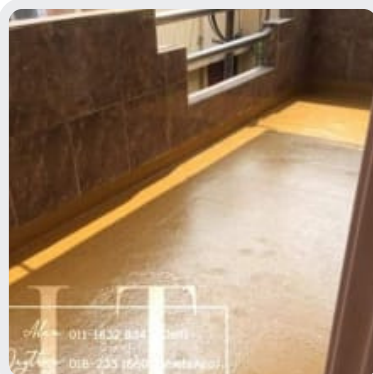



@FLAXEN_YELLOW



E212



Flaxen yellow is a warm, pale shade of yellow that closely resembles the color of flax seeds or flaxen hair. It is a soft and delicate hue with a slight golden undertone. Flaxen yellow is frequently utilized in textiles, wallpapers, and home decor to bring a touch of brightness and warmth to a space. It can be used as a refreshing alternative to traditional whites or creams, adding a subtle hint of color without overpowering the overall aesthetic.



SWIPE UP



TOILET AREA - ONE TONE



TOILET AREA - ONE TONE



TOILET AREA - ONE TONE



TOILET AREA - ONE TONE



TOILET AREA - TWO TONE



TOILET AREA - ONE TONE

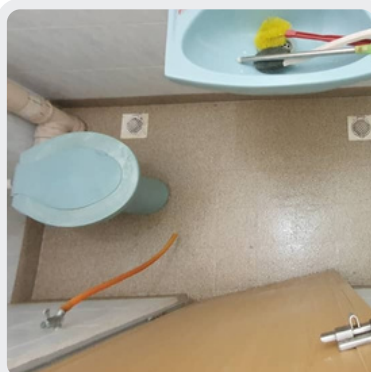

TOILET AREA - ONE TONE



TOILET AREA - ONE TONE



@SACRAMENTO_GREEN

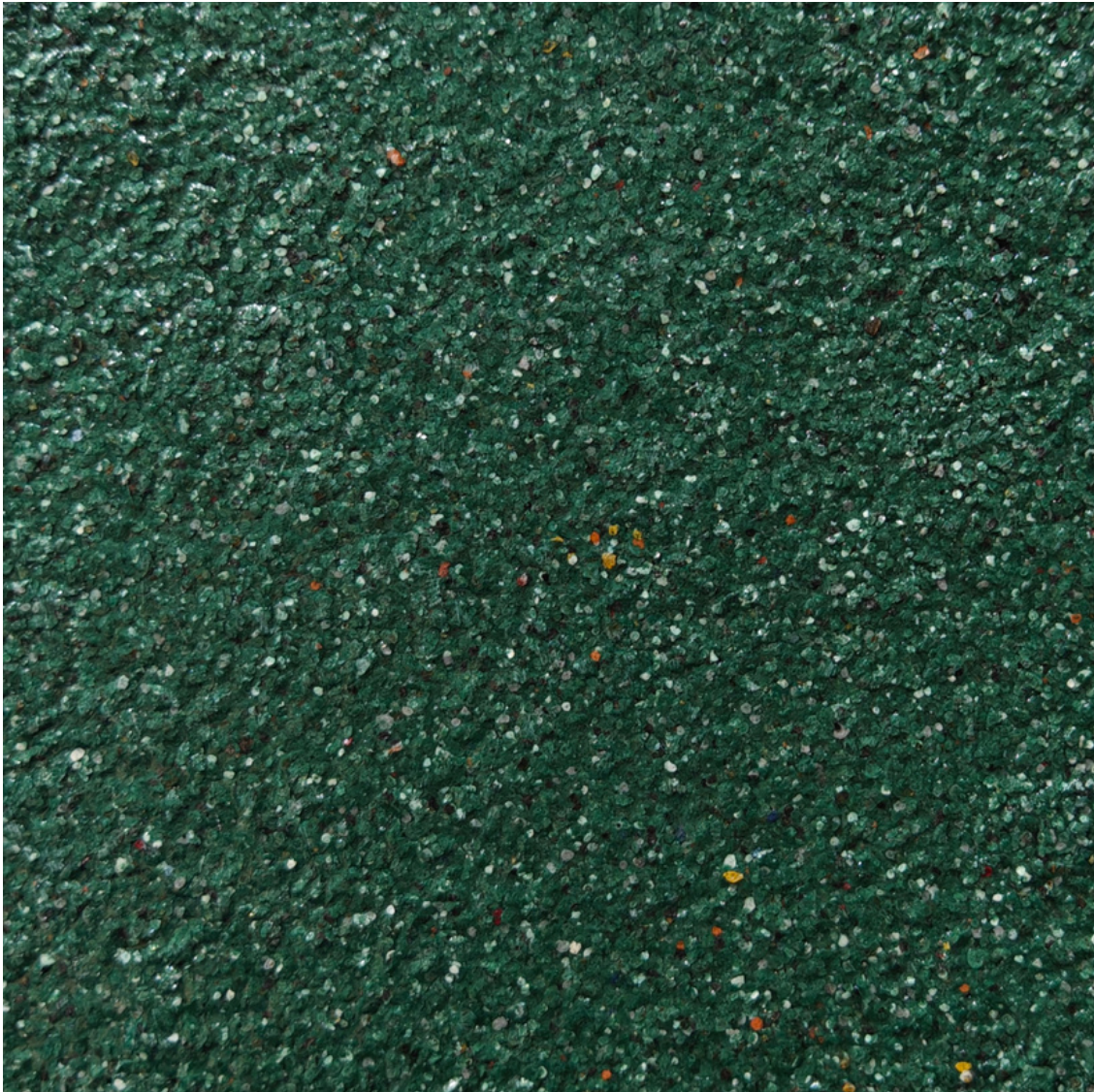

E213



Sacramento green is a vibrant and lively shade of green that is often associated with the lush landscapes and foliage found in the Sacramento region of California. It embodies a fresh and invigorating quality, resembling the color of vibrant, healthy vegetation or the leaves of certain plants. This color can be described as a medium to dark green with a noticeable brightness and richness. Sacramento green can bring a refreshing and energetic atmosphere to a space. It can create a striking contrast when combined with neutrals like white or grey.



SWIPE UP



TOILET AREA - TWO TONE



TOILET AREA - ONE TONE



TOILET AREA - TWO TONE



BALCONY AREA - TWO TONE

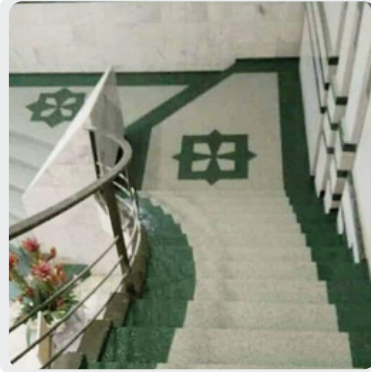

STAIRCASE AREA - TWO TONE



TOILET AREA - TWO TONE



TOILET AREA - TWO TONE

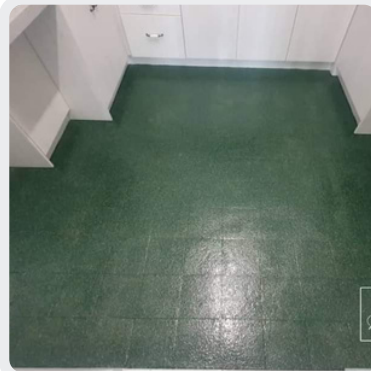

TOILET AREA - ONE TONE



TOILET AREA - TWO TONE

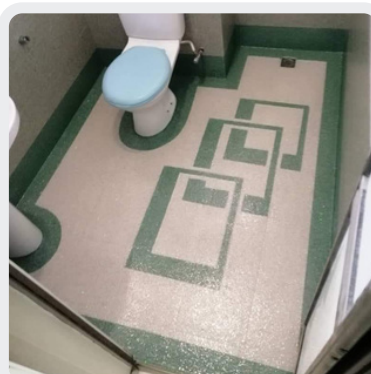

TOILET AREA - TWO TONE

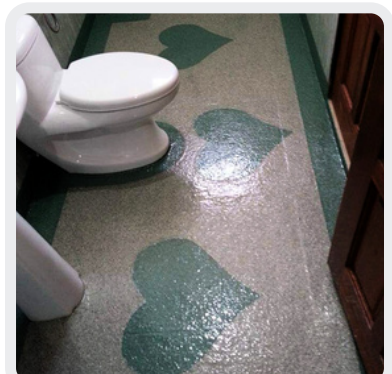

TOILET AREA - TWO TONE

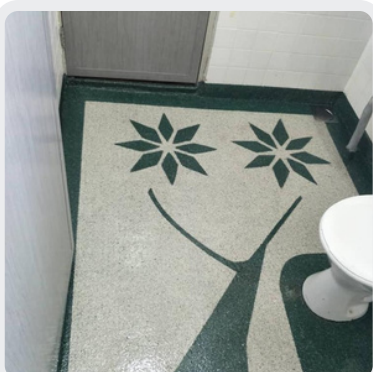



@HUNTER_GREEN

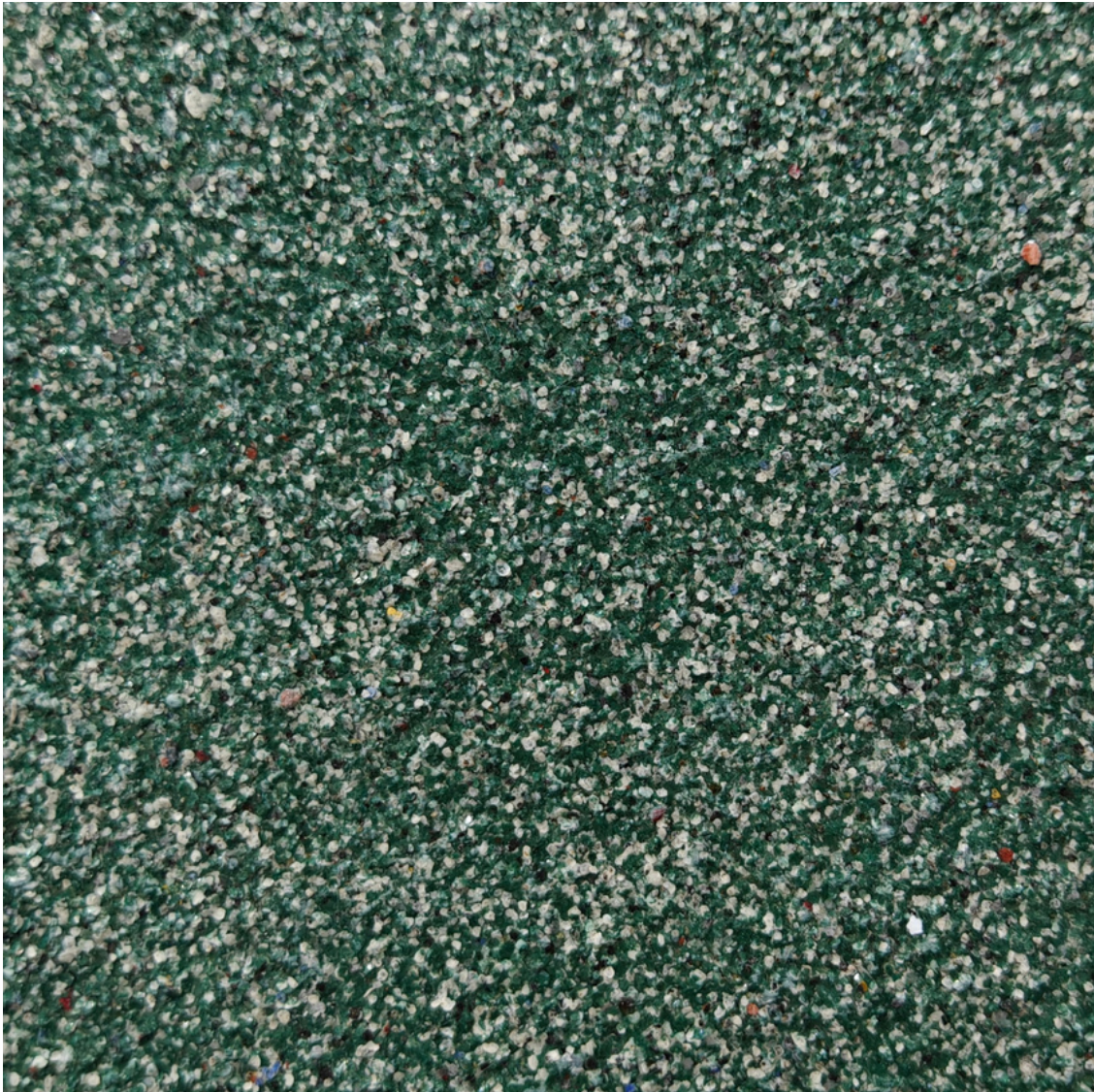

E214



Hunter green is a dark and rich shade of green that takes its name from the green color commonly associated with hunting attire. It is a deep, earthy green that resembles the lush foliage of a dense forest. Hunter green is characterized by its deep saturation and cool undertones. It is a versatile color that can be used as a neutral base or as an accent color. It pairs well with a range of other colors, including neutrals like beige or cream, as well as warm shades like gold or rusty browns.



SWIPE UP



TOILET AREA - ONE TONE



TOILET AREA - TWO TONE



TOILET AREA - ONE TONE

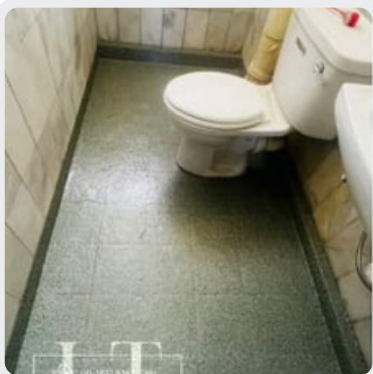

TOILET AREA - ONE TONE

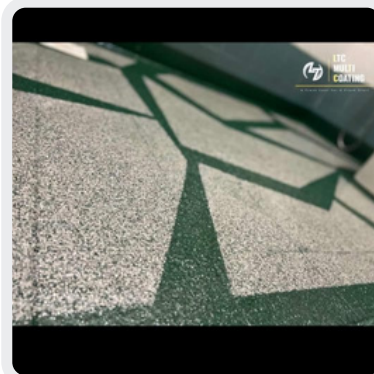

TOILET AREA - TWO TONE

E214



TOILET AREA - ONE TONE



TOILET AREA - ONE TONE

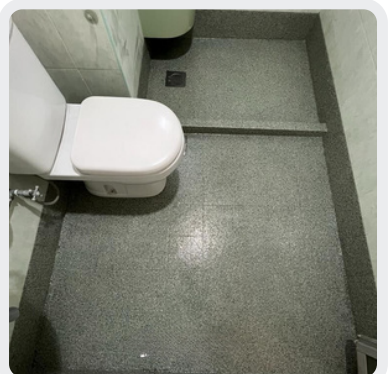

TOILET AREA - ONE TONE



@SANGRIA_BROWNISH



E215



Sangria brownish, as the name implies, is a rich, deep color that blends the warmth and intensity of sangria (usually a rich, purple-red wine color) with a touch of brown, lending the shade an earthy, rustic quality. Sangria brownish could make for a rich and deep epoxy flake coating color that adds warmth and character to any space. Its earthy undertones can also help in disguising dirt and wear, making it a practical and stylish choice.



SWIPE UP



TOILET AREA - TWO TONE



TOILET AREA - TWO TONE



TOILET AREA - TWO TONE



TOILET AREA - TWO TONE

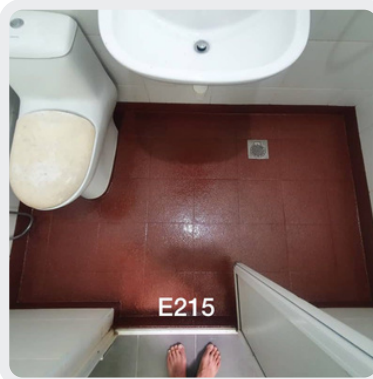

TOILET AREA - ONE TONE

E215

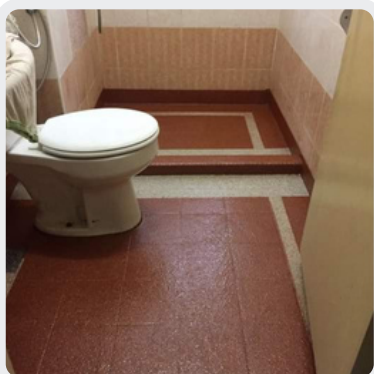

TOILET AREA - TWO TONE

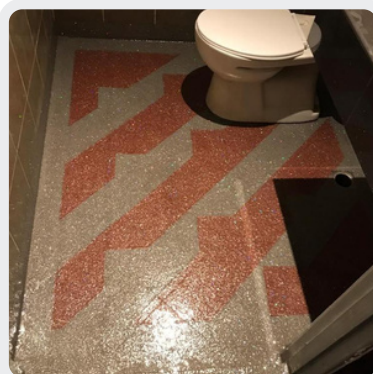

TOILET AREA - TWO TONE



KITCHEN AREA - TWO TONE



@BURGUNDY_BROWNISH



E216



Burgundy brownish is a warm, rich, and intense color that marries the deep, dark red hues of burgundy wine with a touch of earthy brown. The result is a rustic, dark shade of reddish-brown that embodies a sense of depth, warmth, and sophistication. In terms of flooring, a burgundy brownish epoxy flake coating can create a warm, inviting, and sophisticated surface. The deep, rich color can also help conceal dirt or wear, making it a practical choice for high-traffic areas.



SWIPE UP



@CARMEL_BROWN



E217



Caramel brown is a warm, rich, and inviting color named after the sweet substance it resembles. It has a golden undertone and is often associated with the color of caramel candy or caramel sauce - a deep, rich blend of yellow, orange and brown hues. When used in something like an epoxy flake coating, a caramel brown color can add a warm, inviting, and slightly rustic feel to a space. This mid-tone color is likely to hide dirt and blemishes fairly well, serving both aesthetic and functional purposes. Always remember to check samples of the color under the lighting conditions of the space you intend to use it in, as different lighting can significantly affect the appearance of color.



SWIPE UP



TOILET AREA - TWO TONE



TOILET AREA - TWO TONE



BALCONY AREA - TWO TONE



TOILET AREA - TWO TONE



TOILET AREA - ONE TONE

E217

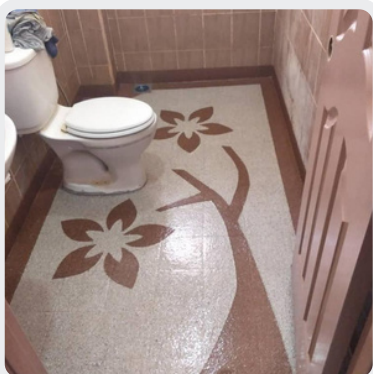

TOILET AREA - TWO TONE



TOILET AREA - TWO TONE

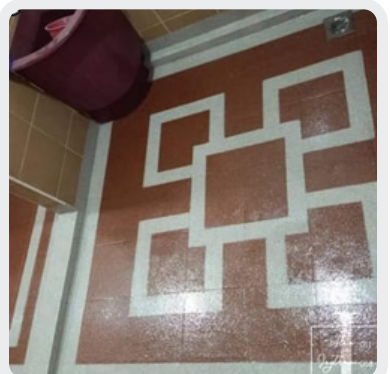

TOILET AREA - TWO TONE



@TAWNY_BROWN



E218



Tawny brown is a warm, medium shade of brown that carries a hint of orange-red. Its name originates from the word 'tawny' which is often used to describe the color of lion's fur, toasted grains, or a variety of tawny port wine. Tawny brown can bring an earthy, warm, and reassuring presence to the space. Its medium tone offers a practical advantage as well, as it would likely hide dirt and wear fairly well. As always, remember that the actual color might vary depending on the specific mix and lighting circumstances, so seek to view a sample in its intended environment for a truly accurate representation.



SWIPE UP



@CHILI_RED



E219



Chili red is a vibrant, spicy, and intense shade of red that takes its name from the rich color of chili peppers. It's an exciting and stimulating color, leaning slightly more towards the warmer side due to its vivid orange undertones. chili red could create a lively and striking surface. However, keep in mind that such a bold shade might show scratches or wear more than a neutral or darker color. Consider your space, lighting, and environment when deciding if it's the right choice for your project.



SWIPE UP



TOILET AREA - TWO TONE



TOILET AREA - TWO TONE



TOILET AREA - TWO TONE



TOILET AREA - TWO TONE



TOILET AREA - ONE TONE

E219



TOILET AREA - TWO TONE



TOILET AREA - TWO TONE



TOILET AREA - TWO TONE



@INDIAN_RED



E220



Indian Red is a rich, earthy, and warm shade of reddish-brown that derives its name from the iron-rich clay found in India, often used in pigments. It displays a depth and complexity of color with a heavy tone, similar to the colors of terracotta or chestnut. This color can offer a sophisticated and earthy aesthetic, adding warmth and depth to the space. Its darker tone may help in hiding dirt and surface wear, making it suitable for high traffic areas.



SWIPE UP



TOILET AREA - ONE TONE



TOILET AREA - ONE TONE



TOILET AREA - TWO TONE



TOILET AREA - TWO TONE



TOILET AREA - TWO TONE

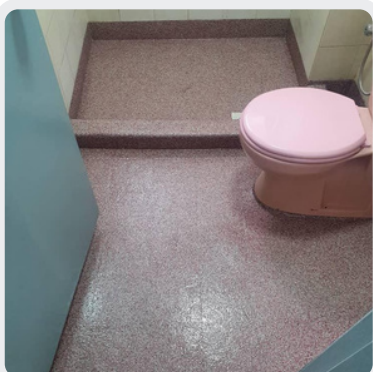

TOILET AREA - ONE TONE



TOILET AREA - TWO TONE

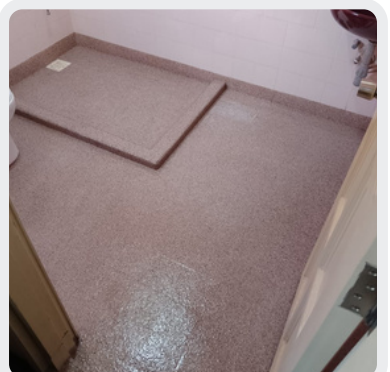

TOILET AREA - ONE TONE



@AMBER_BROWNISH



E221



Amber brown is a warm, rich, and deep shade of brown that draws its name from the color of amber, a natural semi-precious gem formed from fossilized tree resin. This color combines the golden tones of amber with a touch of earthy brown, making it a warm and inviting hue. Amber brown can work beautifully as a base color or as an accent, depending on the chosen palette. It pairs well with a variety of colors including neutrals like cream and white, earth tones, or even vibrant hues for a bit of contrast.



SWIPE UP



SHOPLLOT AREA - TWO TONE

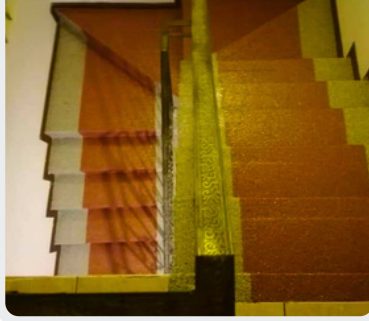

STAIRCASE AREA - TWO TONE



TOILET AREA - ONE TONE



STAIRCASE AREA - TWO TONE



TOILET AREA - TWO TONE



CAR PORCH AREA - TWO TONE



TOILET AREA - TWO TONE

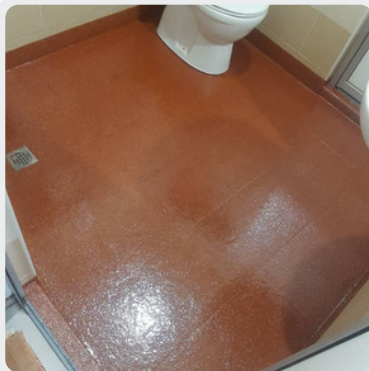

TOILET AREA - ONE TONE



TOILET AREA - TWO TONE

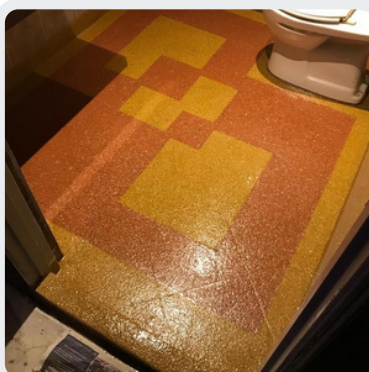

TOILET AREA - TWO TONE

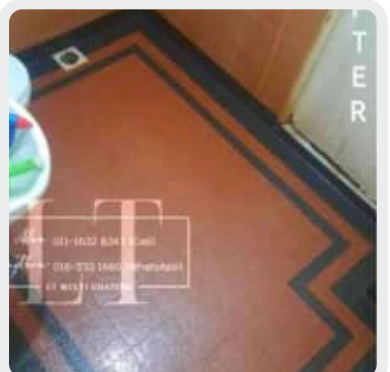

TOILET AREA - TWO TONE

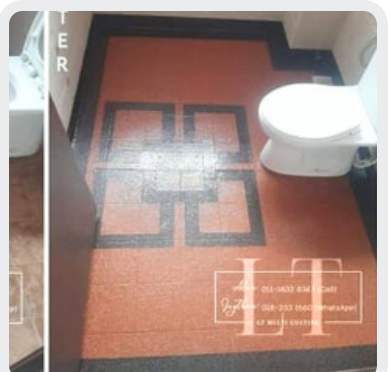
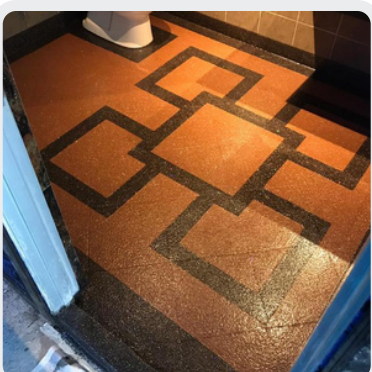



@BURNT_BROWNISH



E222



Burnt brown is a deep, warm shade of brown that resembles the color of wood or other materials that have been charred or scorched by fire. It carries a sense of depth, richness, and character, evoking the imagery of fire and natural elements. This color exudes a rustic and earthy feel, reminiscent of autumn leaves or the ruggedness of natural landscapes. It can bring a sense of warmth, coziness, and groundedness to a space.



SWIPE UP



TOILET AREA - ONE TONE



TOILET AREA - ONE TONE

E222



@PITCH_BLACK

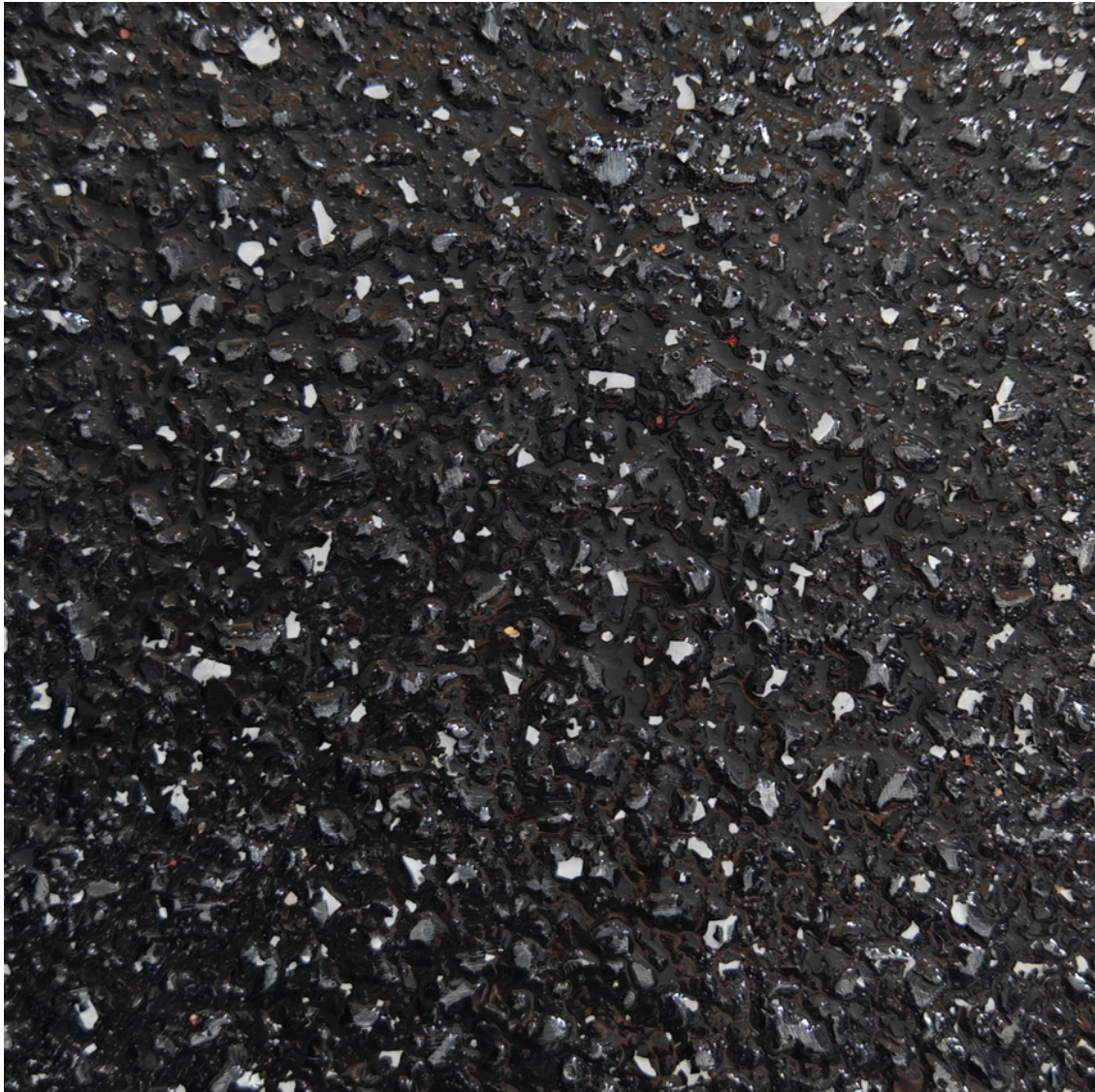

BLACK



Pitch black is an extremely dark and intense shade of black that is reminiscent of the color of asphalt or the night sky devoid of stars or moonlight. A pitch black finish can offer an opulent and sleek appearance. It can provide a stunning backdrop that enhances the visual impact of other elements in a space. However, it's important to note that pitch black surfaces tend to show dust, footprints, and scratches more easily than lighter-colored options. Regular cleaning and maintenance are necessary to keep the space looking flawless.



SWIPE UP

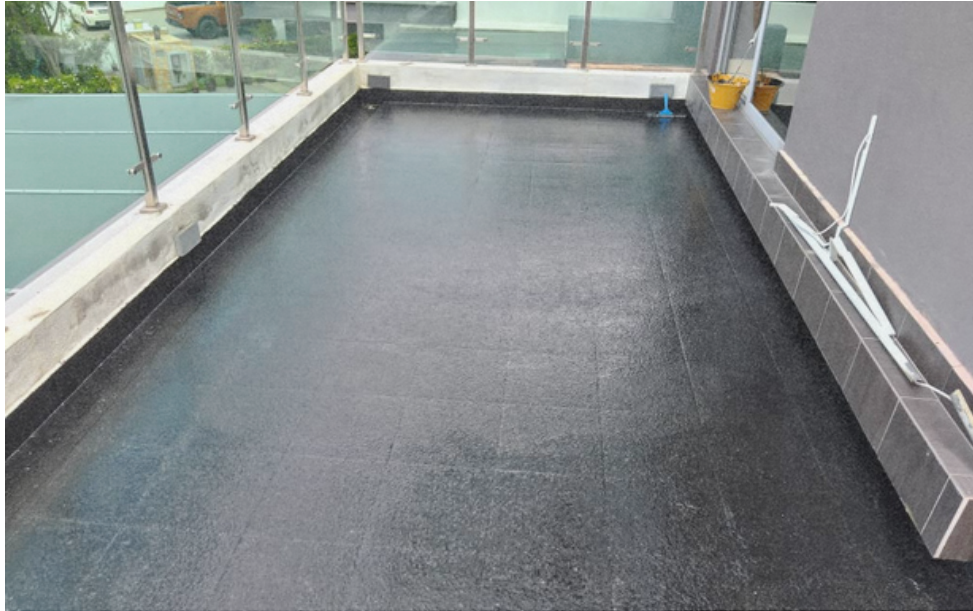

BALCONY AREA - ONE TONE



BALCONY AREA - ONE TONE

BLACK



@BLACK_GOLD

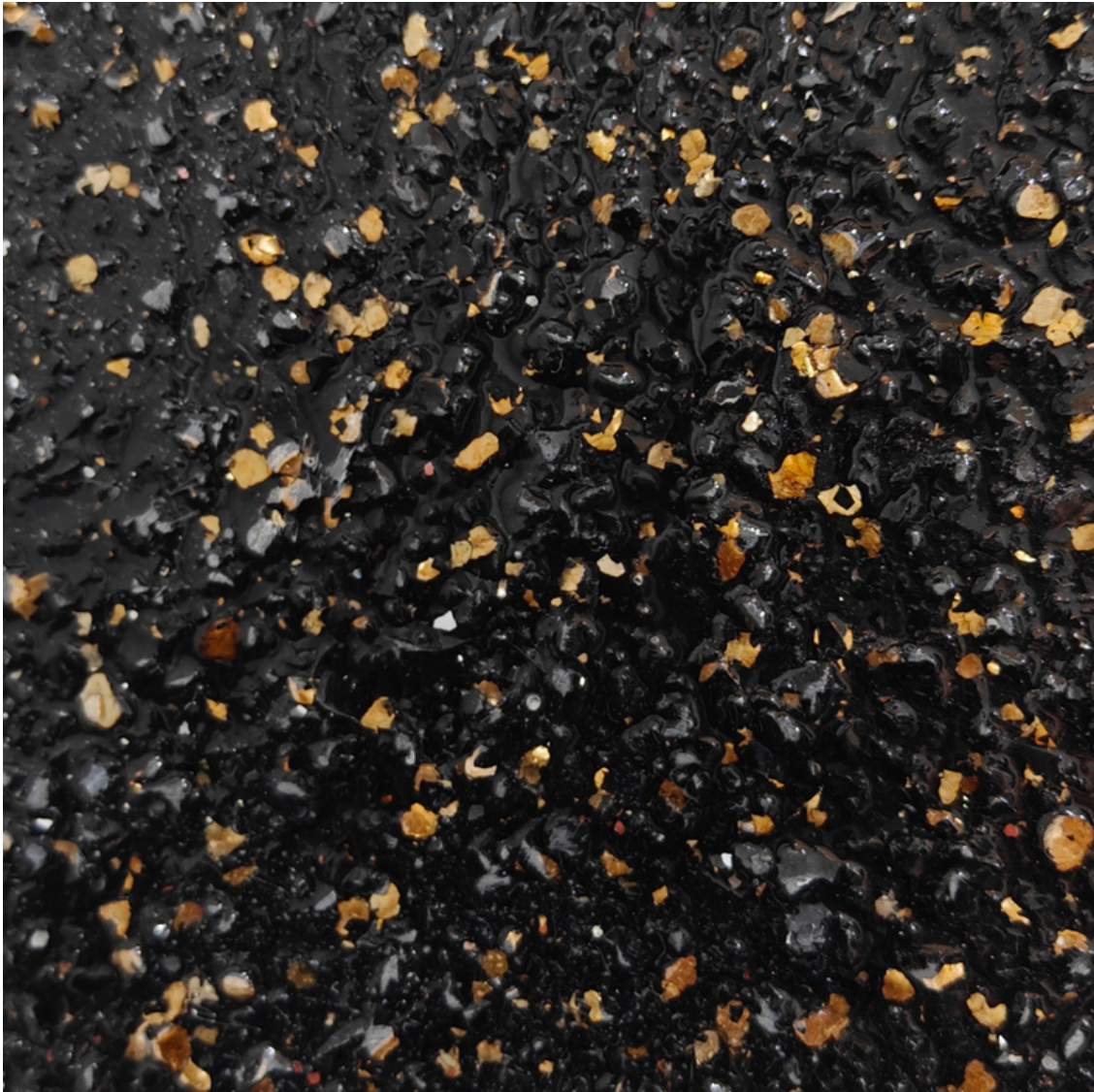

BLACK / GOLD



Black gold is a luxurious and elegant color that combines the deep richness of black with shimmering golden hues. It is inspired by the precious metal, gold, and represents a sophisticated and opulent aesthetic. black gold can create a stunning and opulent floor surface. The combination of the deep black base and shimmering gold accents can catch and reflect light, enhancing the visual appeal of the space.



SWIPE UP



TOILET AREA - ONE TONE



TOILET AREA - ONE TONE





@WHITE WITH BLACK CHIPS

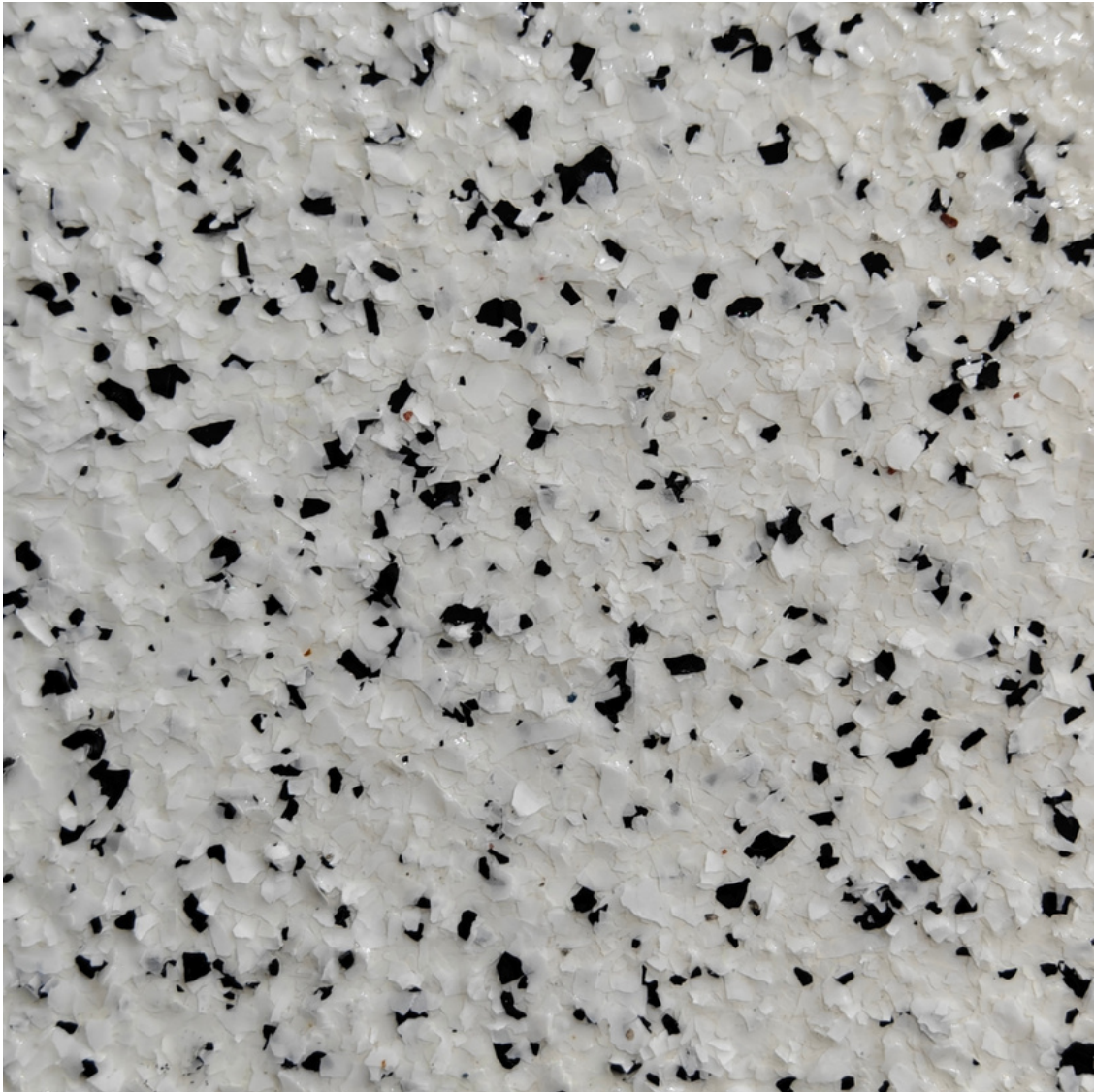

WHITE / BLACK



White with black chips is a classic and timeless color combination often used in epoxy flake coatings. It consists of a white base with scattered black chips or specks throughout, creating a visually appealing texture and pattern. This color combination offers a clean and sleek aesthetic with a touch of contrast and depth. The white base provides a bright and airy appearance, while the black chips add interest, creating a subtle yet striking design element.



SWIPE UP

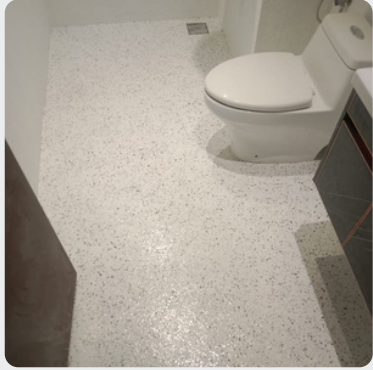

TOILET AREA - ONE TONE



TOILET AREA - ONE TONE



TOILET AREA - TWO TONE

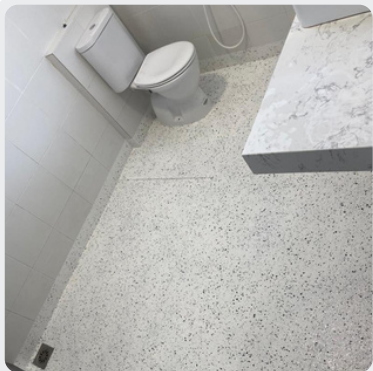

TOILET AREA - ONE TONE

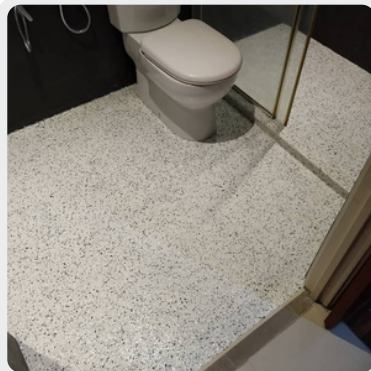

TOILET AREA - ONE TONE

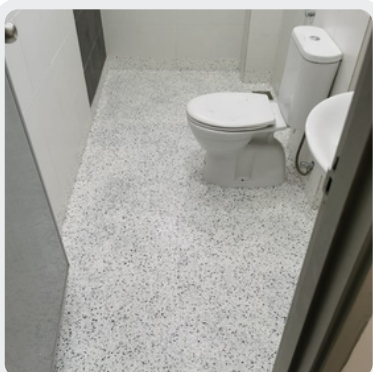
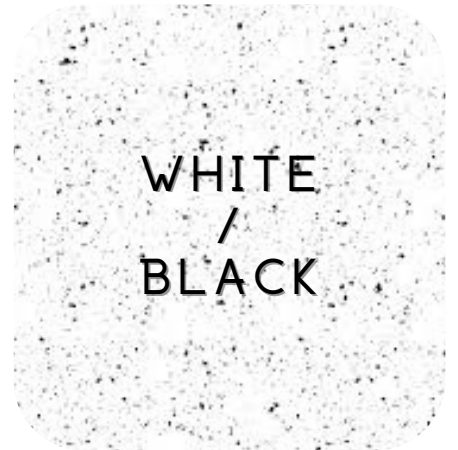

TOILET AREA - ONE TONE

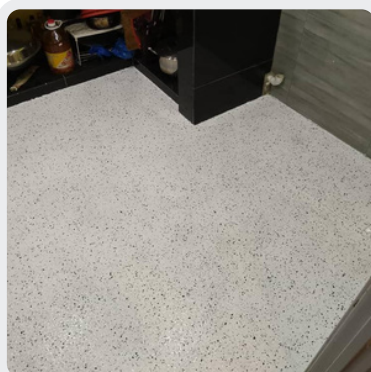

KITCHEN AREA - ONE TONE

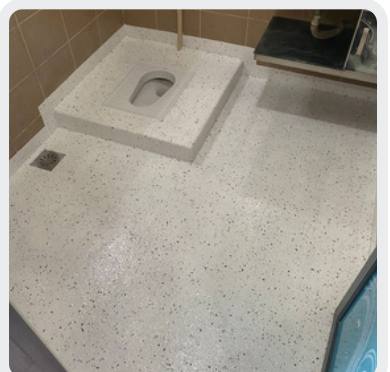

TOILET AREA - ONE TONE



@CAMOUFLAGE_BLUE

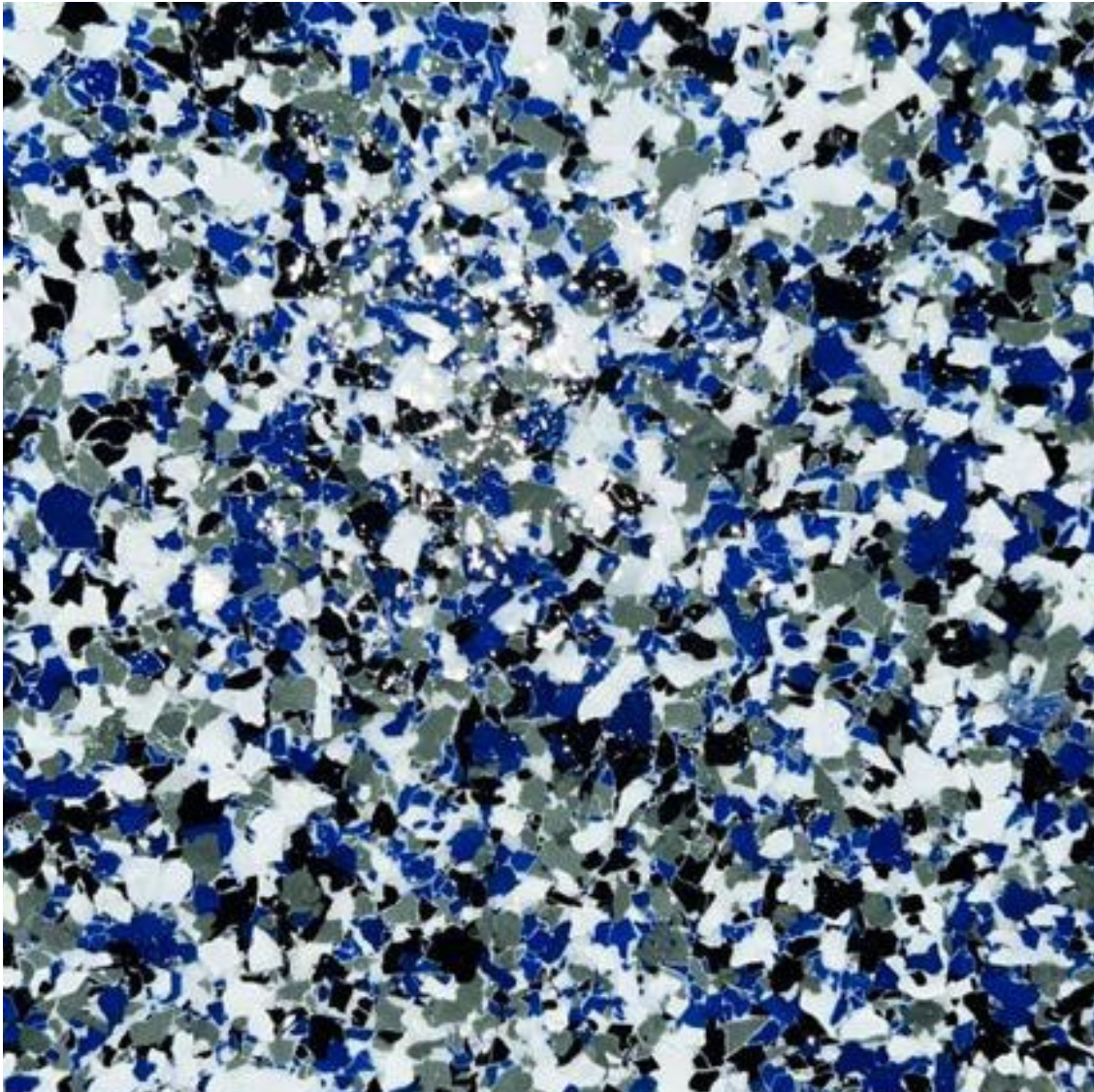

BLUE



Camouflage blue is a muted and subdued shade of blue, often used in military or camouflage patterns. It is characterized by its grayish undertones and a slightly faded or weathered appearance. Camouflage blue offers a subtle and muted interpretation of blue, drawing inspiration from the colors of the natural world and incorporating them into design for a purposeful, concealed, or outdoor-oriented aesthetic.



SWIPE UP



CAR PORCH AREA - ONE TONE

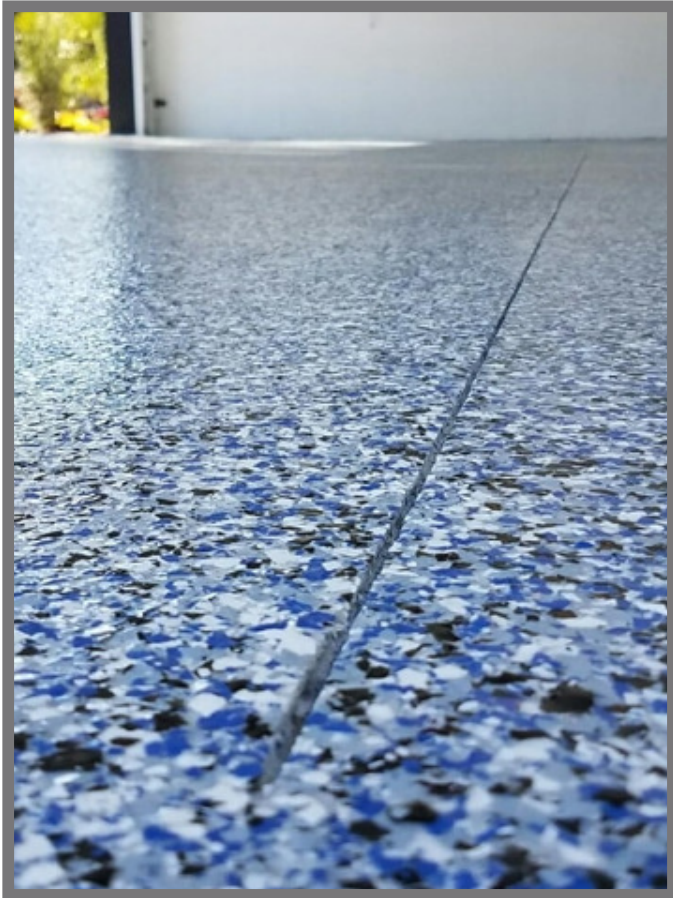

CAR PORCH AREA - ONE TONE





THE DESIGN

EPOXY FLAKE COATING

LT MULTI COATING

Column design



all



brown

yellow

deep green

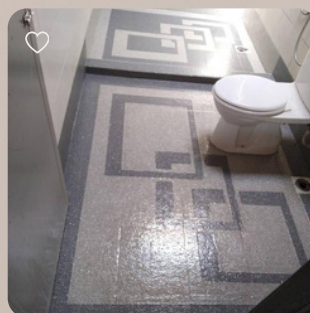
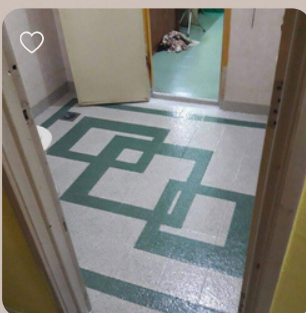
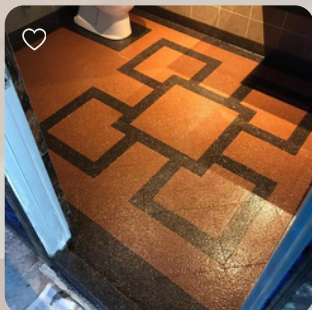
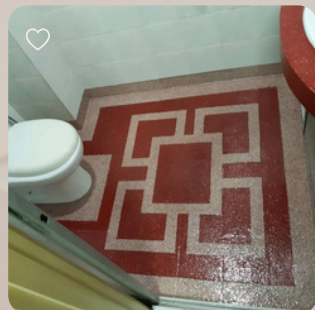
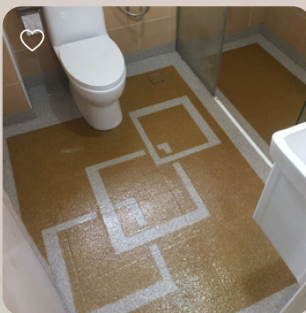

@LT_MULTICOATING

Lining design



all



grey

yellow

brown

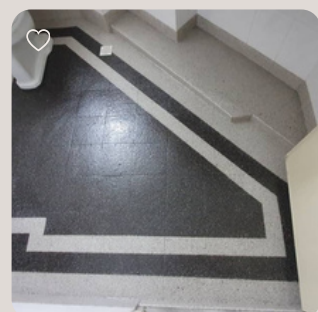
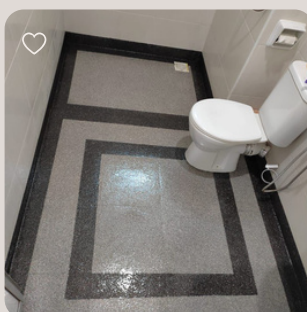
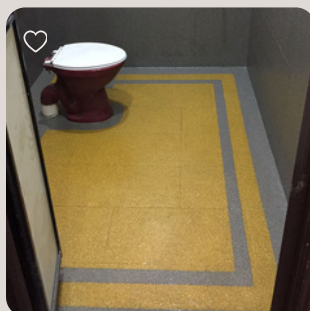
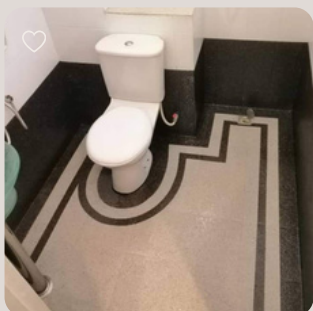
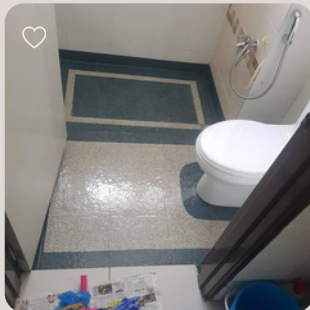
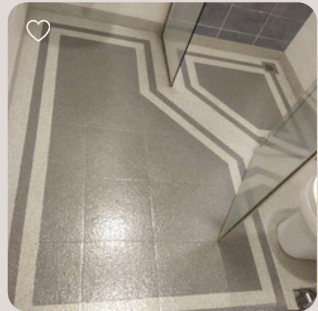

@LT_MULTICOATING

Dot design



all



circle

square

diamond

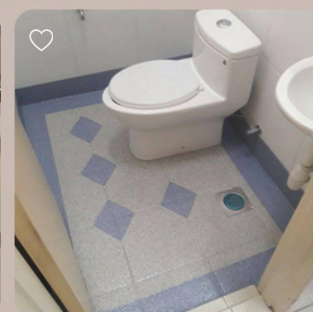
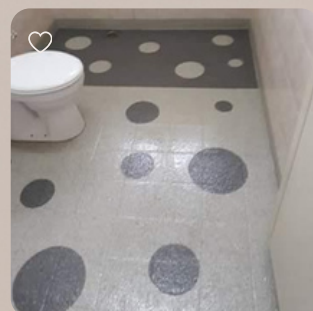
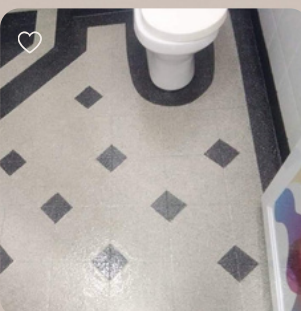
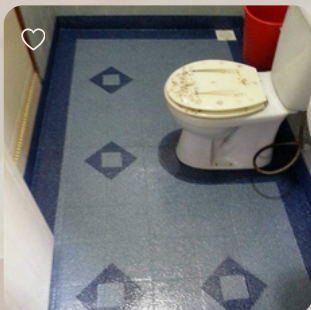
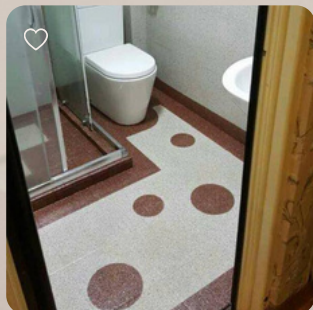

@LT_MULTICOATING

Plants design



all



green

yellow

brown

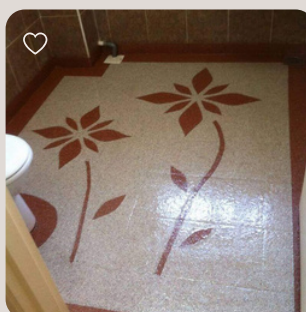
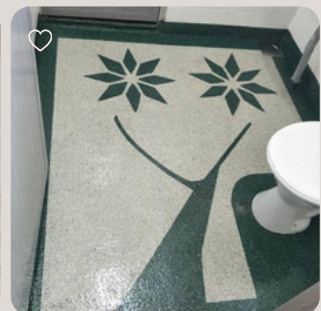
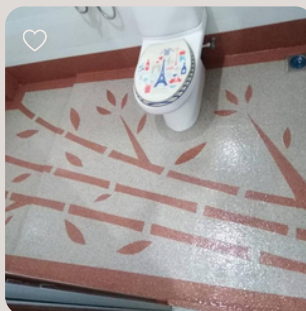
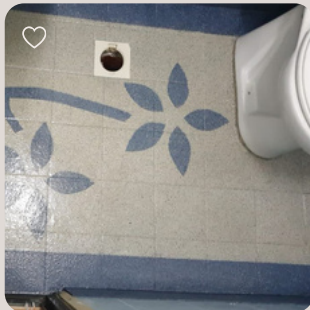
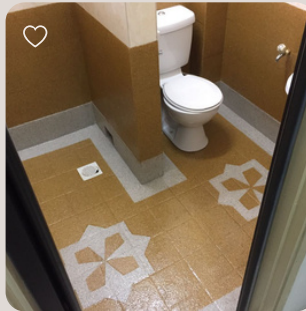

@LT_MULTICOATING

3D design



all



circle

crack

lining

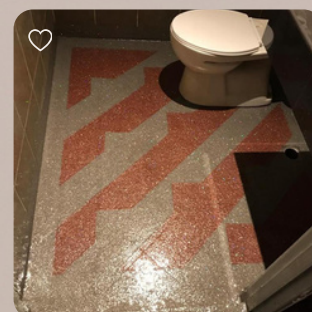
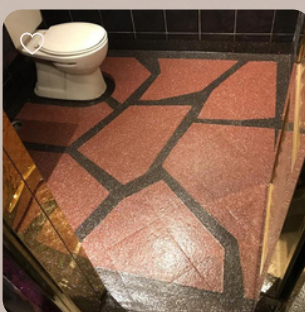
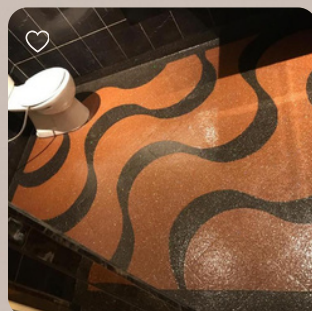
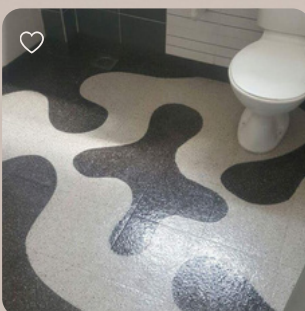
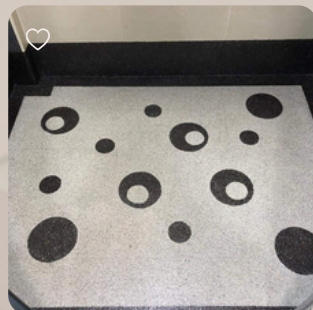
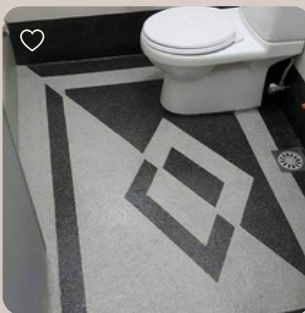

@LT_MULTICOATING

Unique design



all



special

custom

unusual

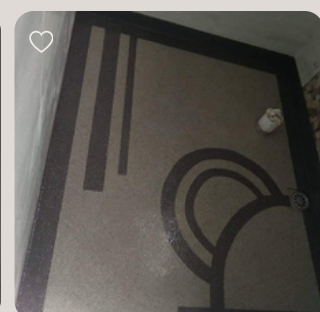
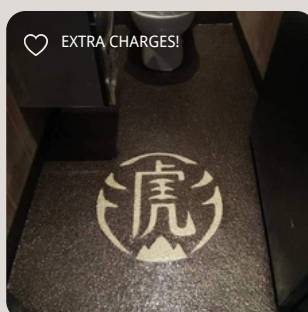
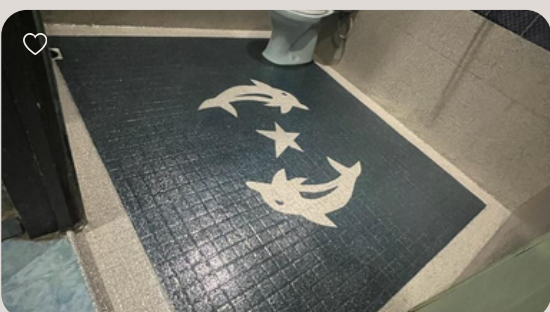
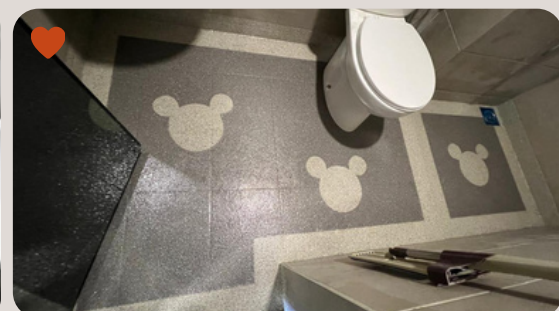
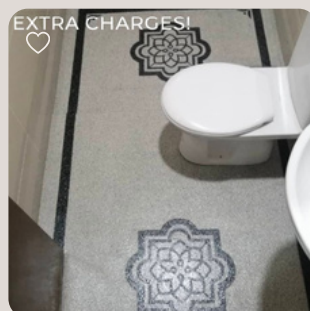
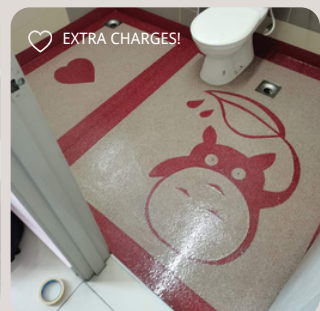
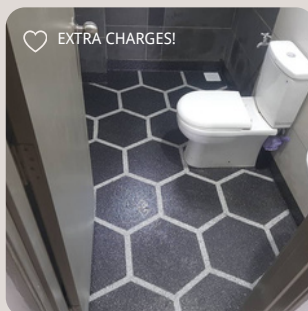
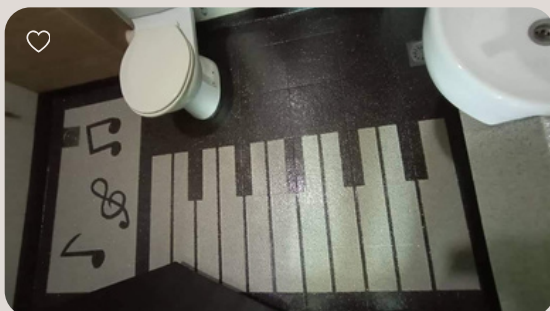
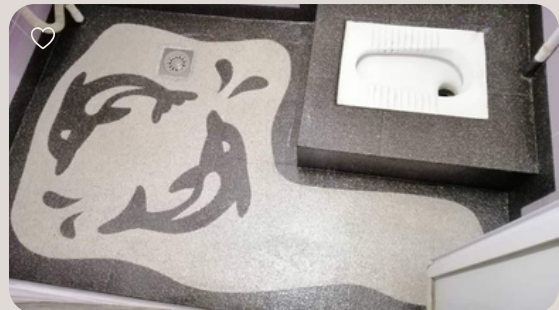
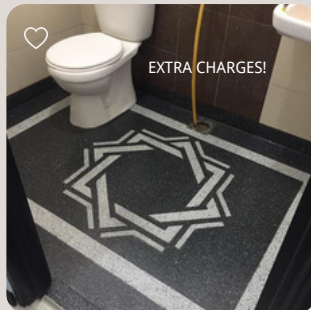
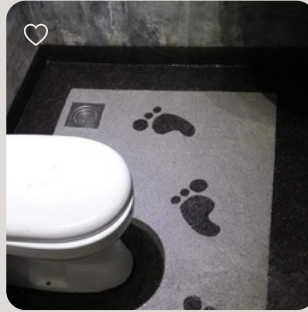

@LT_MULTICOATING

THE AREAS



*Epoxy flake coatings are versatile
and can be applied to a variety of
areas...*

[View more](#)





TOILET AREA (ONE TONE)

@lt_multicoating

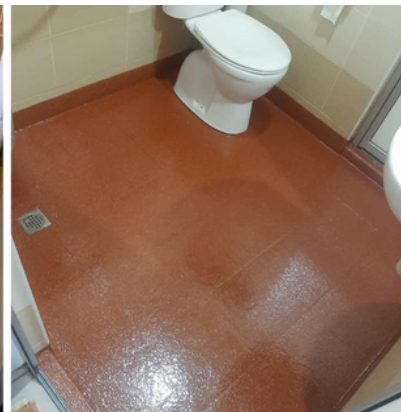
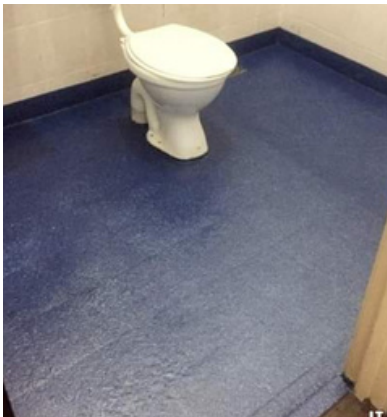
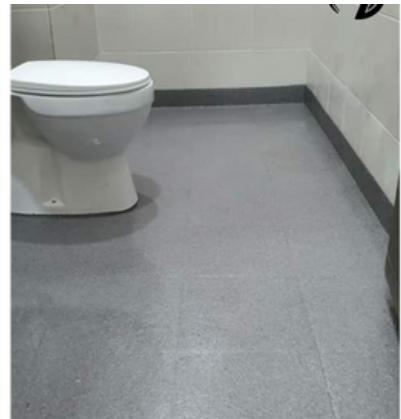



TOILET AREA (TWO TONE)

@lt_multicoating





KITCHEN AREA

@lt_multicoating





BALCONY AREA

@lt_multicoating

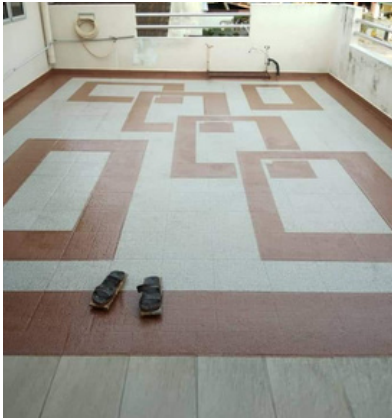
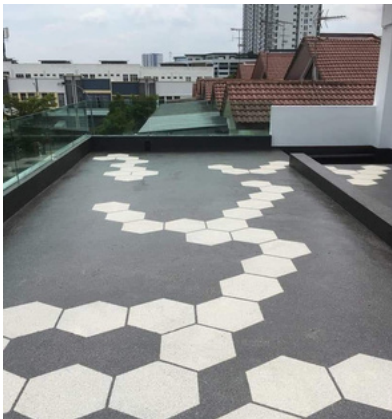



CAR PORCH AREA

@lt_multicoating

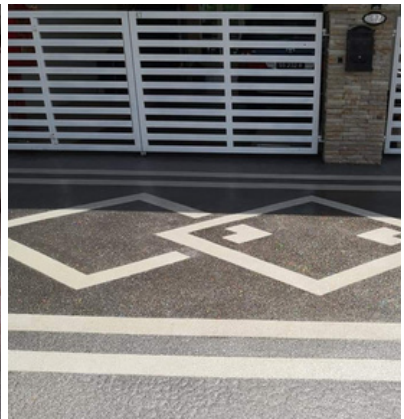



STAIRCASE AREA

@lt_multicoating

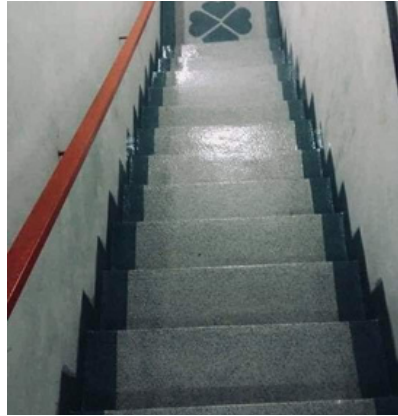
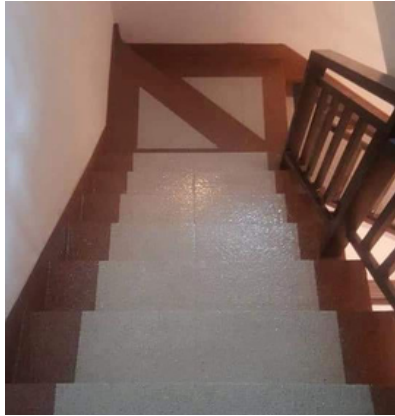
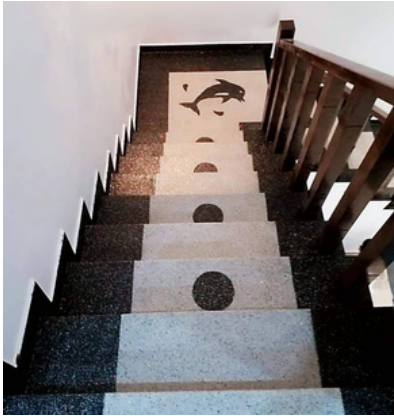
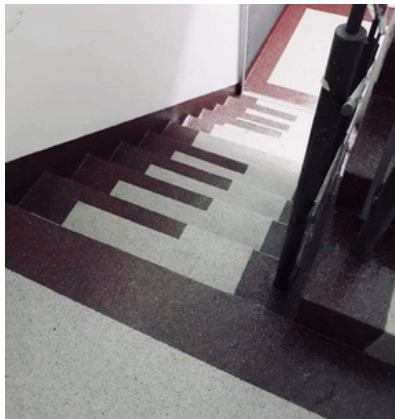
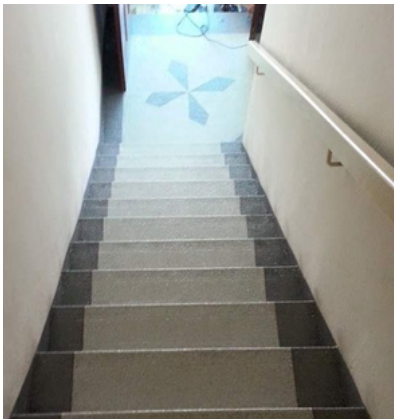

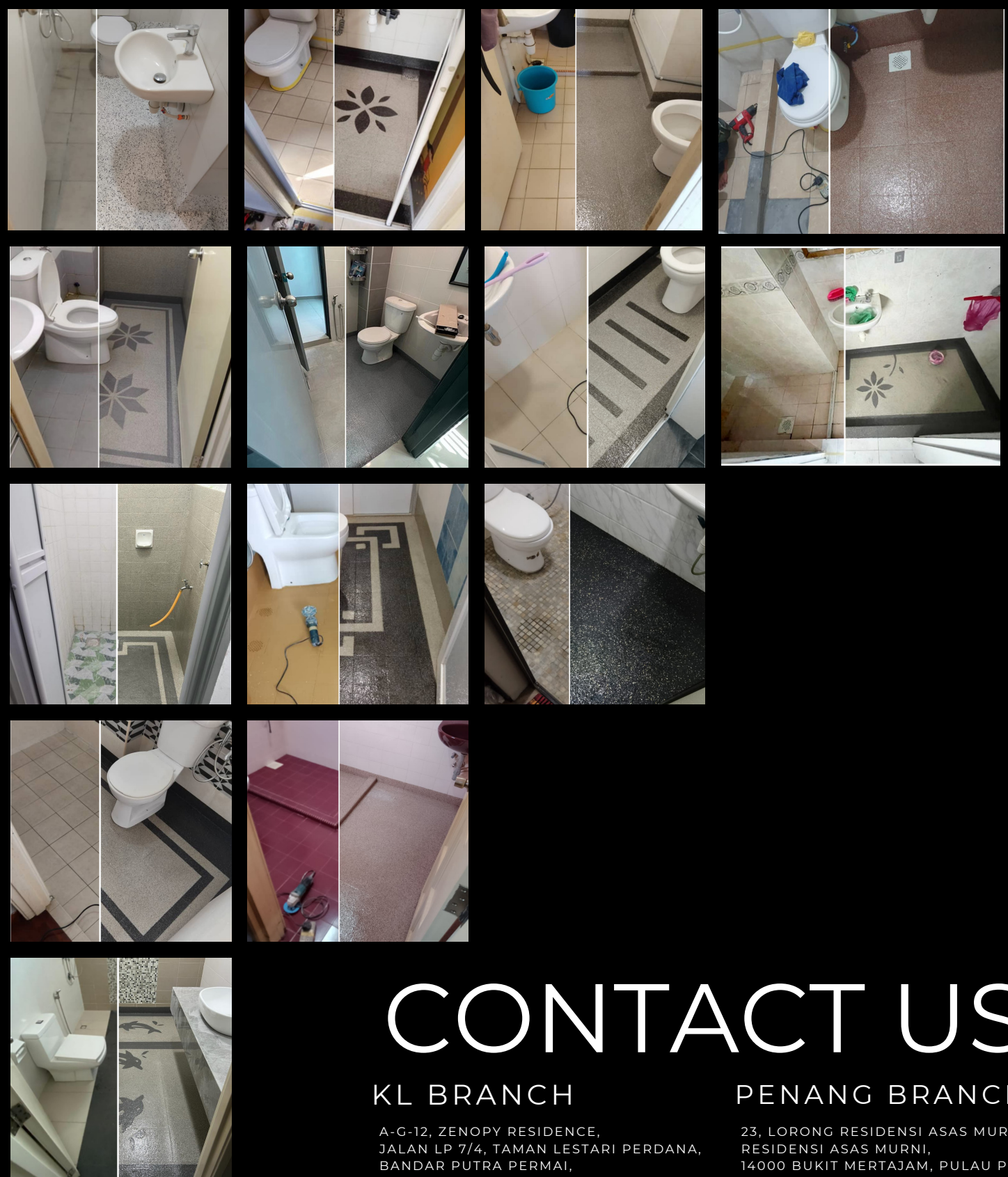

CONTACT US

KL BRANCH

A-G-12, ZENOPY RESIDENCE,
JALAN LP 7/4, TAMAN LESTARI PERDANA,
BANDAR PUTRA PERMAI,
43300 SERI KEMBANGAN.

+6011-1632 8347

+6018-233 1660

PENANG BRANCH

23, LORONG RESIDENSI ASAS MURNI 2,
RESIDENSI ASAS MURNI,
14000 BUKIT MERTAJAM, PULAU PINANG.

+6017-846 6998